

# ORCHARD VILLA TOWNHOMES

## PHASE 1

IN THE SE1/4 SECTION 35, T25S, R21E SLB & M

THIS PLAT IS FOR NAME CHANGE RECORDS ONLY  
SEE OFFICIAL PLAT FOR ALL OTHER PURPOSES

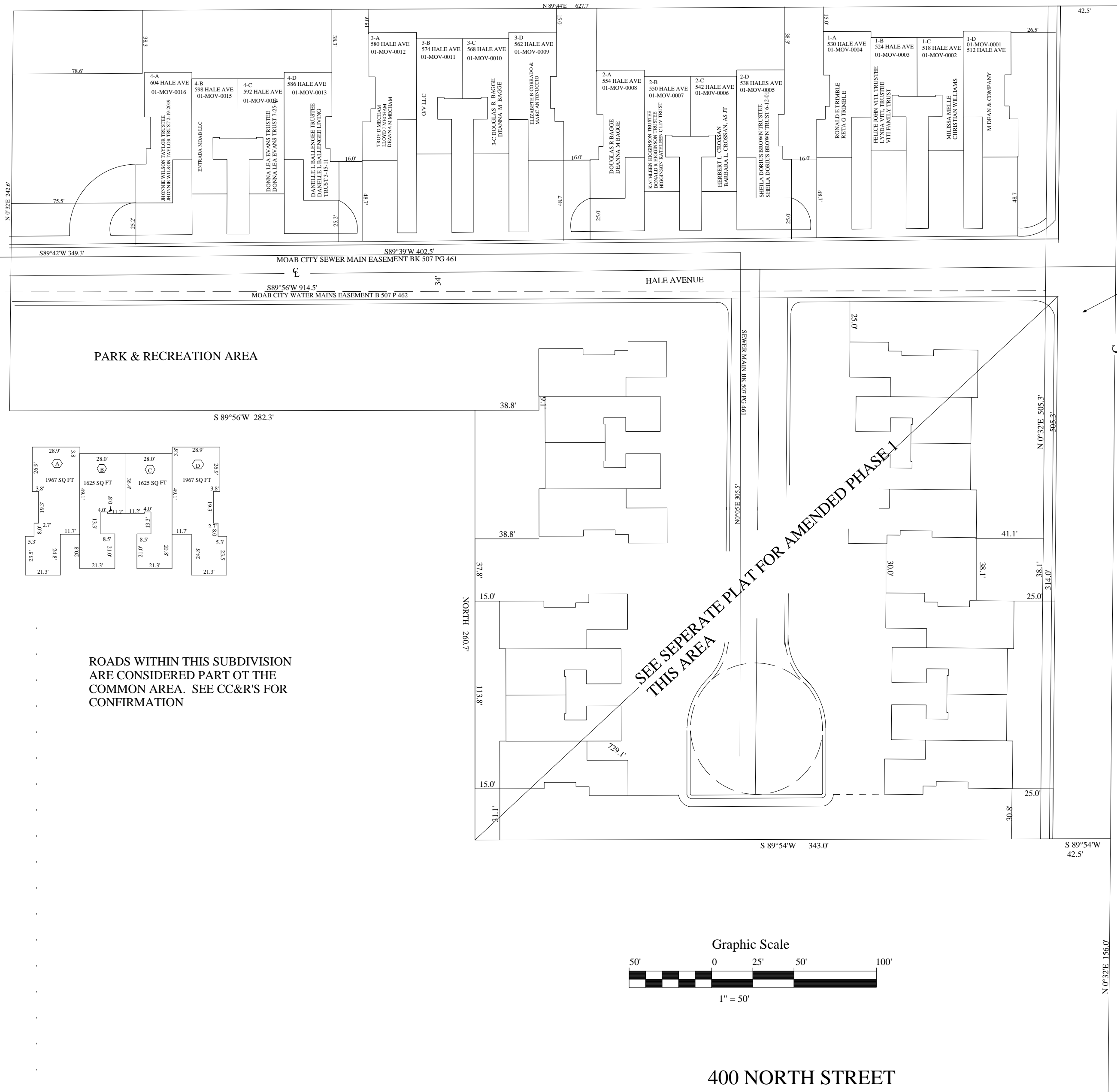

# AMMENDED PORTION OF ORCHARD VILLA TOWNHOMES

## PHASE 1

IN THE SE1/4 SECTION 35, T 25 S, R 21 E, SLB & M,  
GRAND COUNTY, UTAH

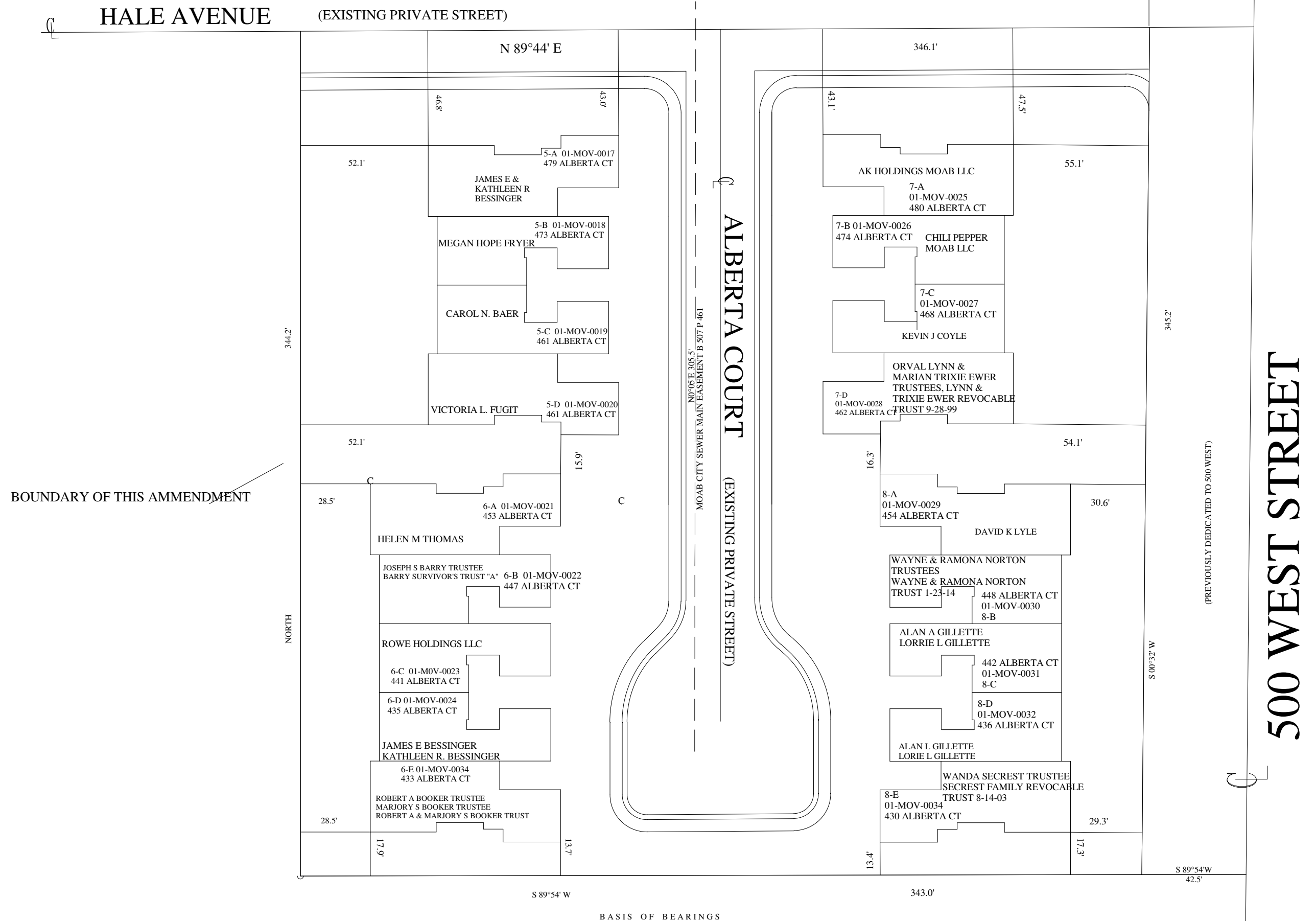

400 NORTH STREET

# A FINAL PLAT OF ORCHARD VILLA TOWNHOMES

## PHASE II (INCLUDES AMENDED PORTION OF PHASE I)

IN THE SE1/4 SECTION 35, T 25 S, R 21 E, SLB & M,  
GRAND COUNTY, UTAH

THIS PLAT IS FOR NAME CHANGE RECORDS ONLY  
SEE OFFICIAL PLAT FOR ALL OTHER PURPOSES

WEST BOUNDARY OF PHASE I PLAT

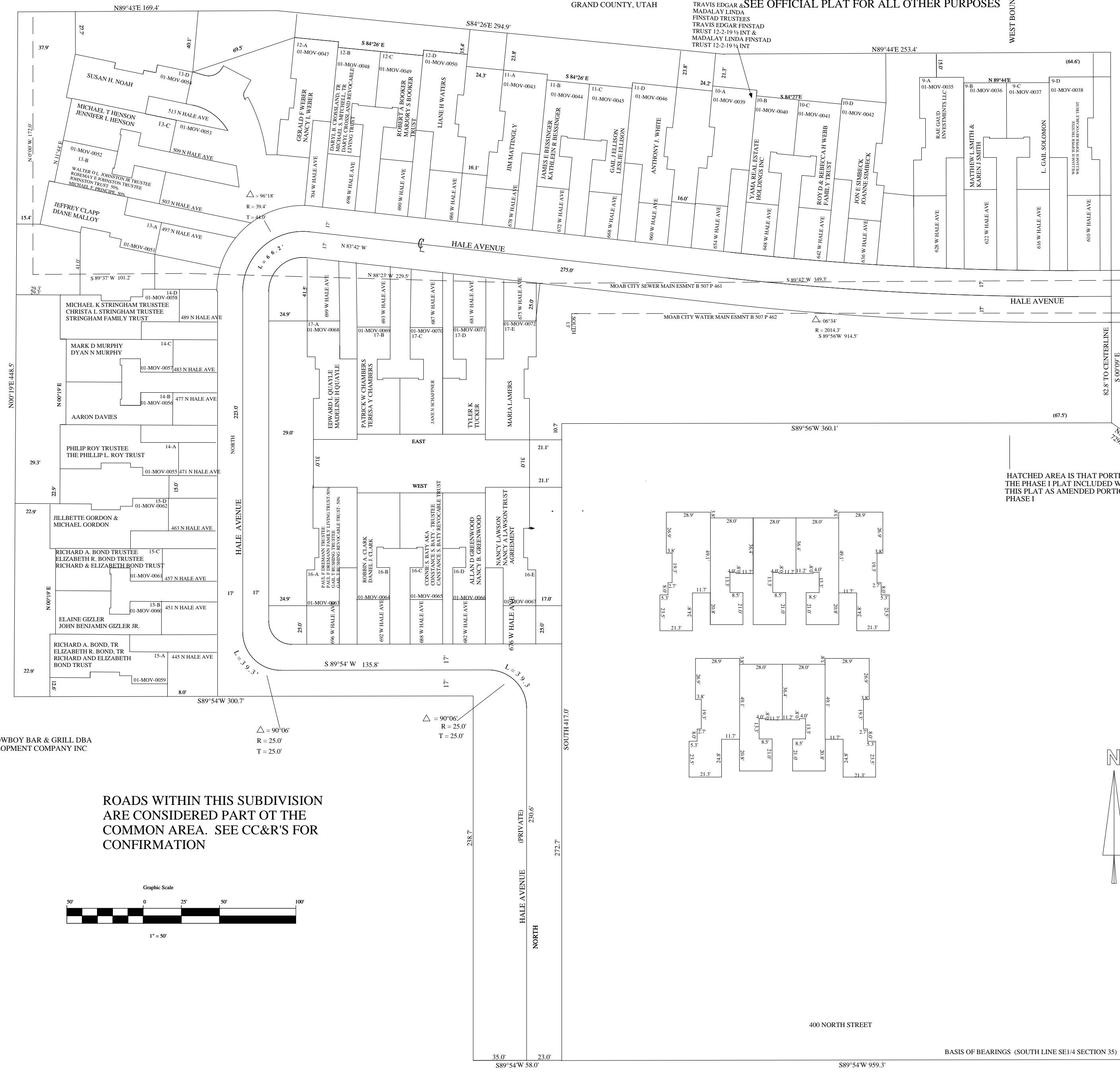

HATCHED AREA IS THAT PORTION OF THE PHASE I PLAT INCLUDED WITHIN THIS PLAT AS AMENDED PORTION OF PHASE I

ALL AMERICAN COWBOY BAR & GRILL DBA  
KOKOPELLI DEVELOPMENT COMPANY INC

ROADS WITHIN THIS SUBDIVISION  
ARE CONSIDERED PART OF THE  
COMMON AREA. SEE CC&R'S FOR  
CONFIRMATION

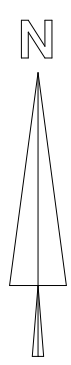
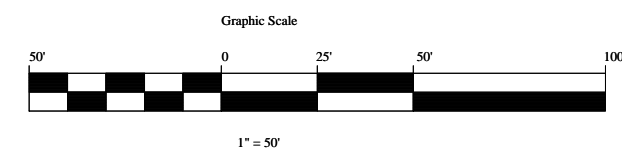

400 NORTH STREET

BASIS OF BEARINGS (SOUTH LINE SE1/4 SECTION 35)