

SECTION 22 T26S R22E



NE1/4NE1/4 SEC 22 T26S R22E SLB&M

SCALE: 1" = 100'

THIS PLAT IS DRAWN FROM THE PARCEL DESCRIPTIONS
AND IS SOLELY FOR THE PURPOSE OF ASSISTING IN LOCATING
THE LAND.
THE RECORDER'S OFFICE ASSUMES NO LIABILITY
FOR VARIATIONS IF ANY, WITH AN ON SITE SURVEY.

N = 103605.45
E = 76799.95

N = 103591.35
E = 78122.42

S89°23'22"E 1322.55'

S00°04'48"W 1330.74'

S00°04'13"W 1325.18'

CITY OF MOAB
02-022-0014
(G & G)

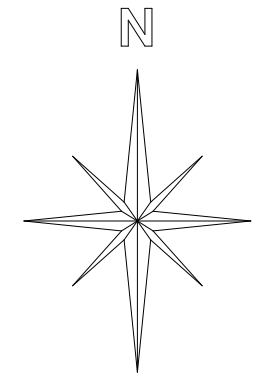

N = 102274.71
E = 76798.09

S89°37'49"E 1322.73'

N = 102266.17
E = 78120.80

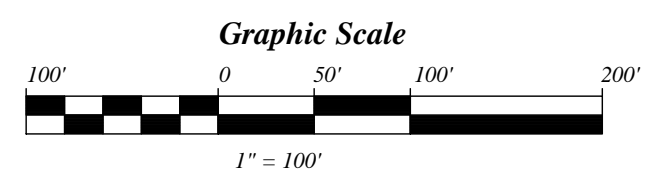

NW1/4NE1/4 SECTION 22 T26S R22E SLB&M

SCALE: 1" = 100'

THIS PLAT IS DRAWN FROM THE PARCEL DESCRIPTIONS
AND IS SOLELY FOR THE PURPOSE OF ASSISTING IN LOCATING
THE LAND.
THE RECORDER'S OFFICE ASSUMES NO LIABILITY
FOR VARIATIONS IF ANY, WITH AN ON SITE SURVEY.

N = 103619.54
E = 75477.47

N = 103605.45
E = 76799.95

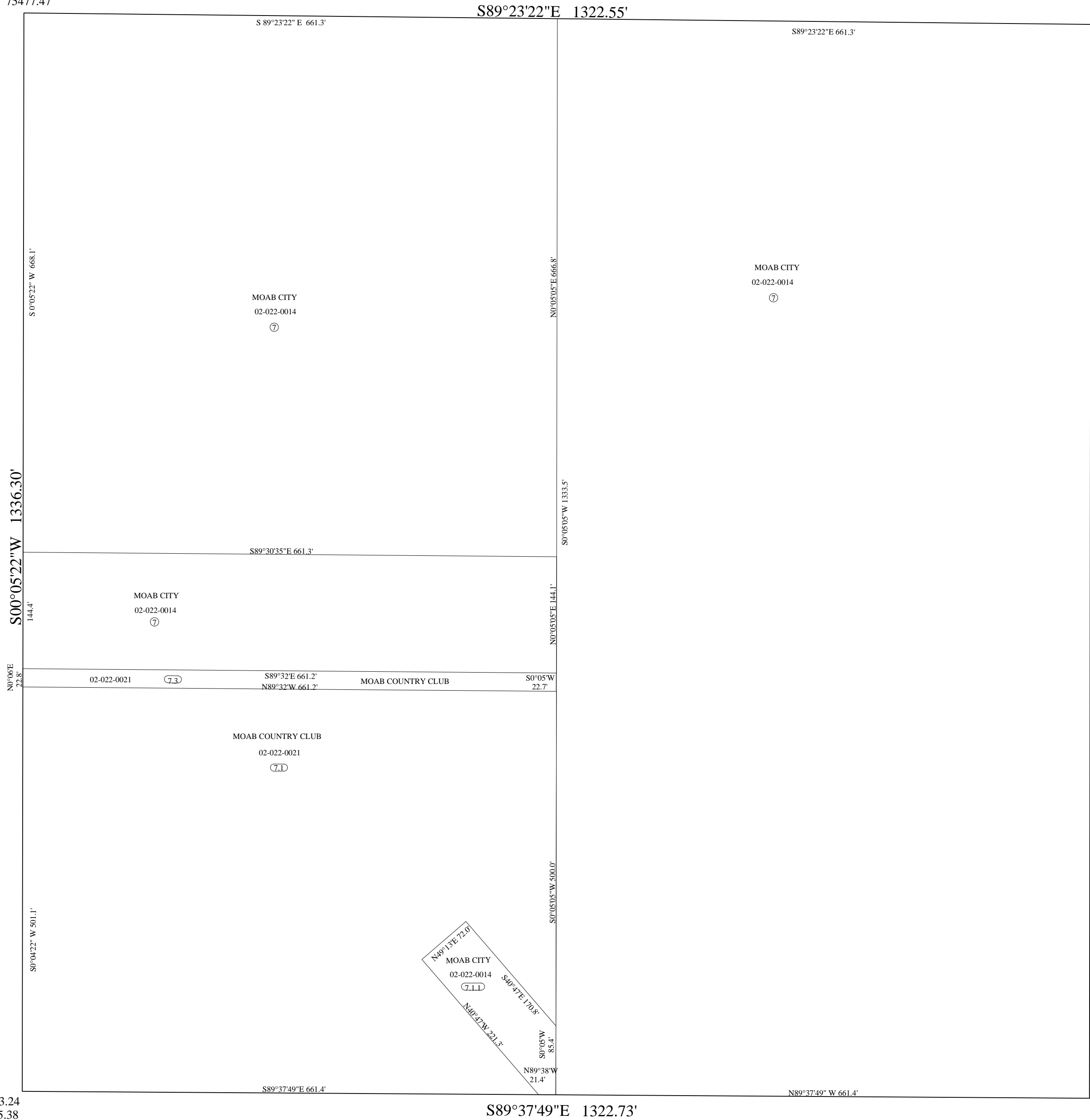

N = 102283.24
E = 75475.38

N = 102274.71
E = 76798.09

Graphic Scale

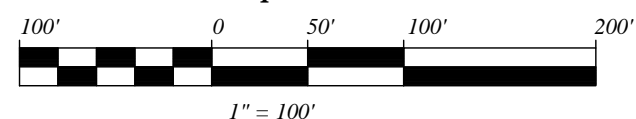

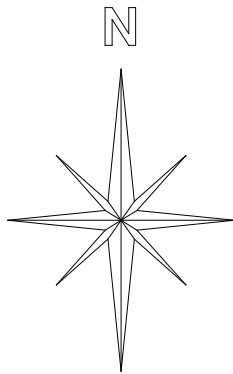

SW1/4NE1/4 SECTION 22 T26S R22E

SCALE: 1" = 100'

THIS PLAT IS DRAWN FROM THE PARCEL DESCRIPTIONS AND IS SOLELY FOR THE PURPOSE OF ASSISTING IN LOCATING THE LAND. THE RECORDER'S OFFICE ASSUMES NO LIABILITY FOR VARIATIONS IF ANY, WITH AN ON SITE SURVEY.

N = 102283.24
E = 75475.38

N = 102274.71
E = 76798.09

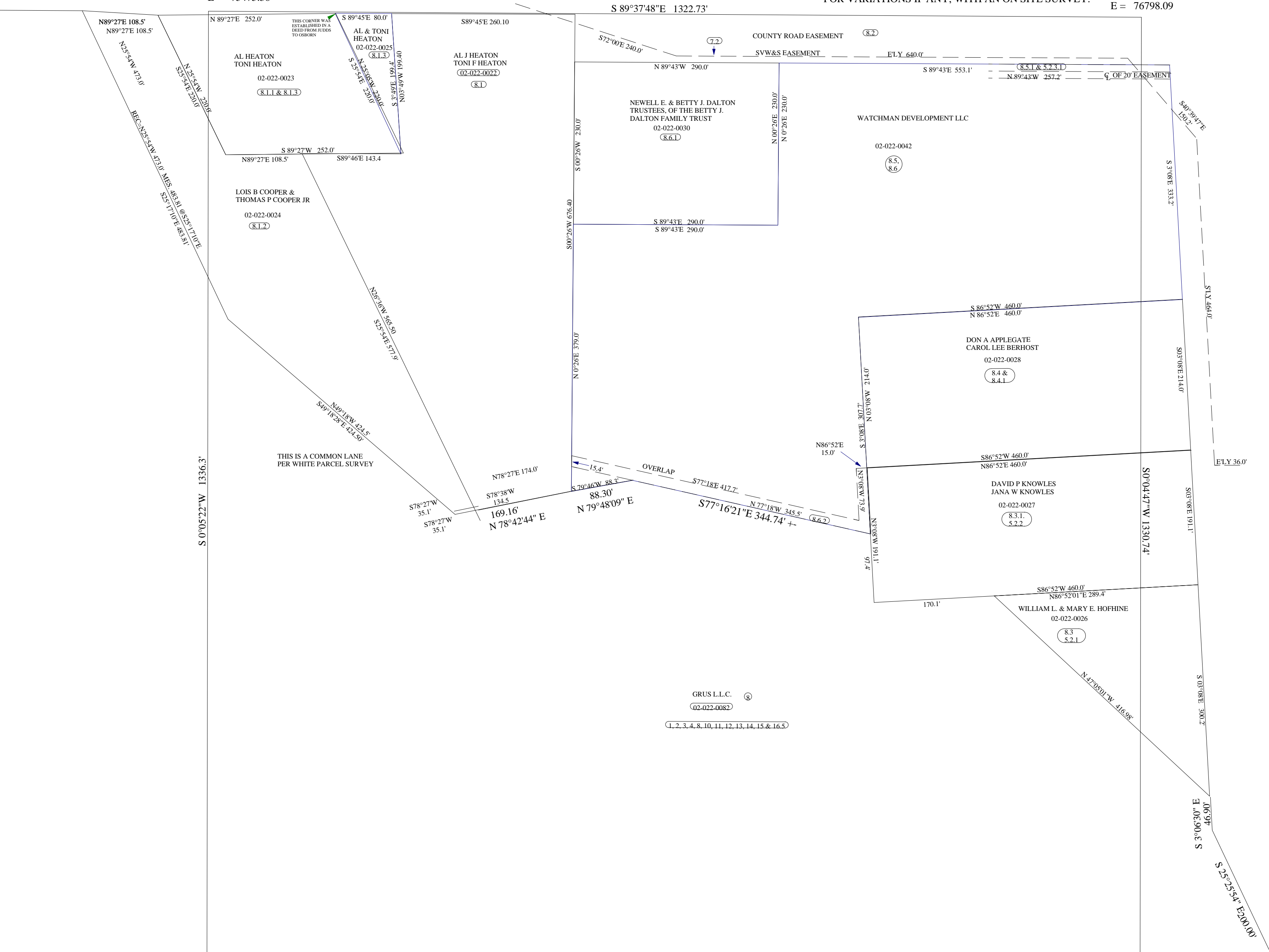

N = 100946.95
E = 75473.30

S 89°52'15"E 1322.94'

N = 100943.97
E = 76796.23

S 87°5'

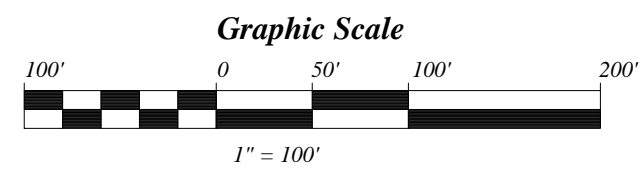

SE 1/4 NE 1/4 SECTION 22 T 26 S R 22 E

THIS PLAT IS DRAWN FROM THE PARCEL DESCRIPTIONS AND IS SOLELY FOR THE PURPOSE OF ASSISTING IN LOCATING THE LAND.
THE RECORDER'S OFFICE ASSUMES NO LIABILITY FOR VARIATIONS IF ANY, WITH AN ON SITE SURVEY.

N = 102274.71
E = 76798.09

N = 102266.17
E = 78120.80

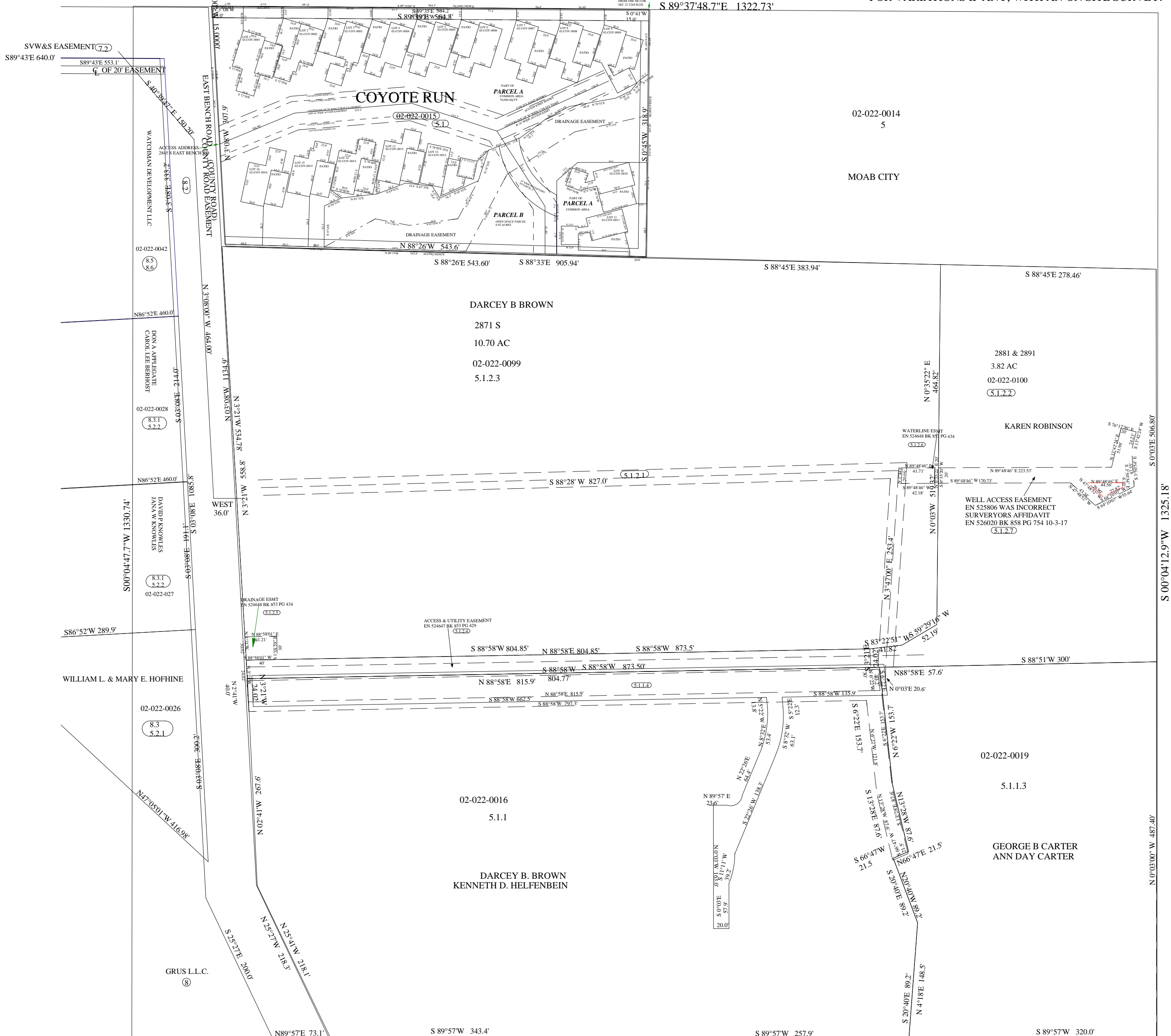

N = 100943.97
E = 76796.23

S 89°52'15.5"E 1322.94'

N = 100940.99
E = 78119.17

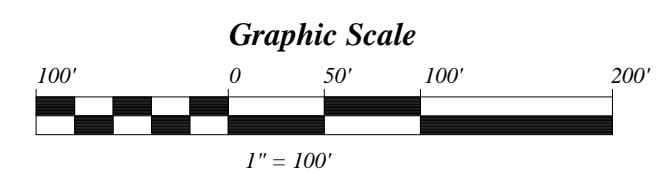

NW¼ SECTION 22 T26S R22E SLBM

THIS PLAT IS DRAWN FROM THE PARCEL DESCRIPTIONS AND IS SOLELY FOR THE PURPOSE OF ASSISTING IN LOCATING THE LAND. THE RECORDER'S OFFICE ASSUMES NO LIABILITY FOR VARIATIONS IF ANY, WITH AN ON SITE SURVEY.

N = 103647.58
E = 72832.74

N = 103633.56
E = 74155.11

N = 102300.25
E = 72827.04

N = 102291.75
E = 74151.21

S 89°37'55"E 1324.20'

THE JOB FOR THIS PARCEL IS DRAWN USING THE ORIGINAL DEEDED PT. SURROUNDING PARCELS USE THE SAME BEGINNING PT AND DRAWING THE SURVEYED POINT WOULD CAUSE UNTRUE OVERLAPS AND GAPS. THE SURVEY FOR THE WHITE PARCEL SHOWS ALL LINE TO BE COMMON WITH ADJOINING PARCEL.

SEE SEPERATE PLAT FOR ESTADOS PUENTES SUB.

SUBJECT TO A CONSERVATION EASEMENT EN #499626 BK 778

CITY OF MOAB
02-022-0014
9

GRUS L.L.C.
02-022-0082
10
1, 2, 3, 4, 8, 10, 11, 12, 13, 14, 15 & 16.5

GRUS L.L.C.
02-022-0082
11

GRUS L.L.C.
02-022-0082
12
1, 2, 3, 4, 8, 10, 11, 12, 13, 14, 15 & 16.5

GRUS, LLC
02-022-0001
14, 12 & 15.3

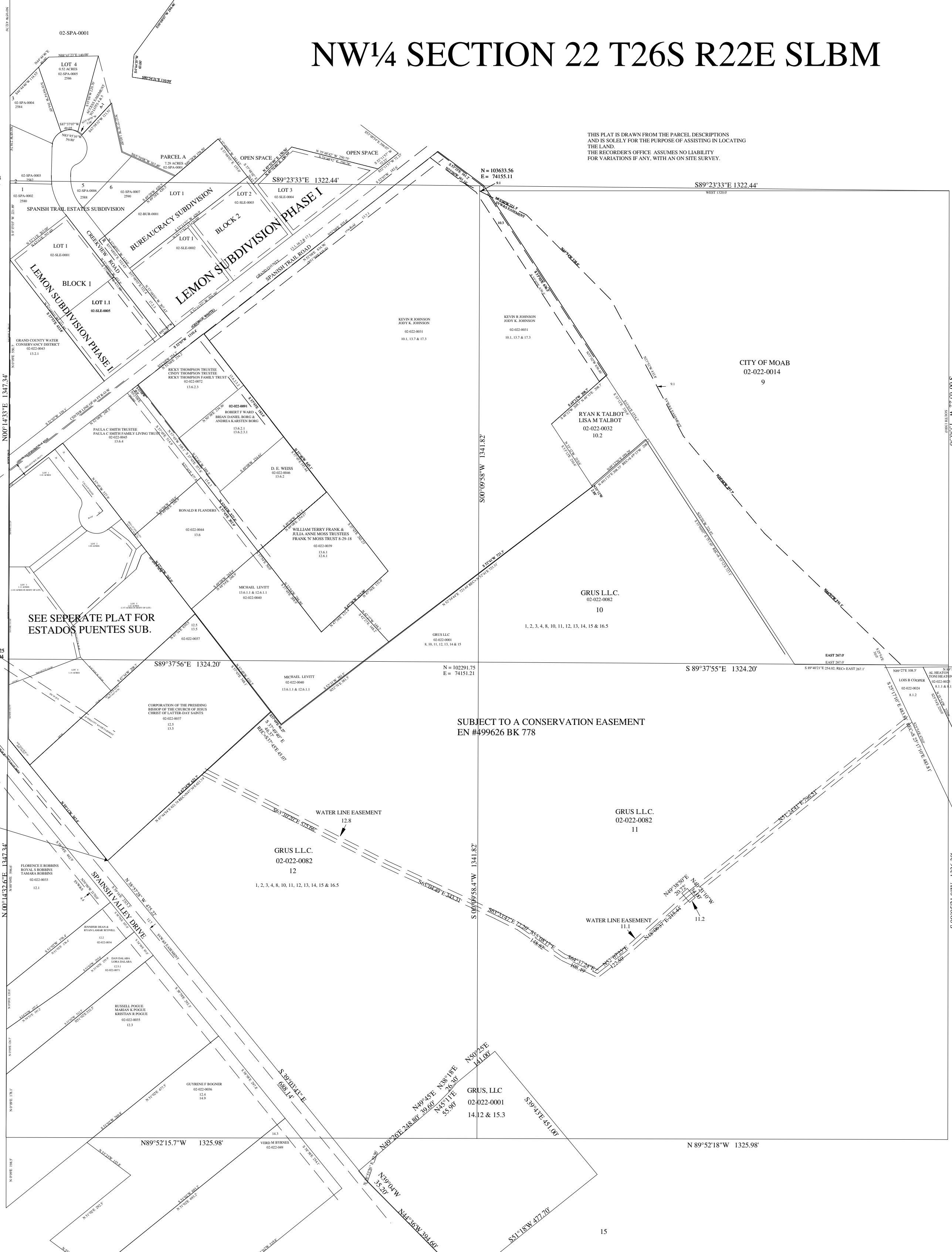

NE¹/₄NW¹/₄ SECTION 22 T26S R22E SLBM

SCALE: 1" = 100'

THIS PLAT IS DRAWN FROM THE PARCEL DESCRIPTIONS AND IS SOLELY FOR THE PURPOSE OF ASSISTING IN LOCATING THE LAND. THE RECORDER'S OFFICE ASSUMES NO LIABILITY FOR VARIATIONS IF ANY, WITH AN ON SITE SURVEY.

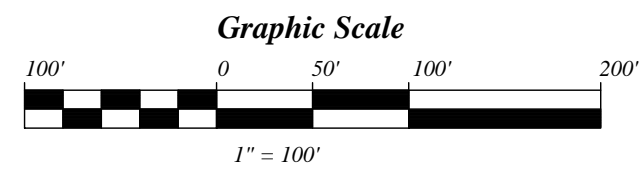
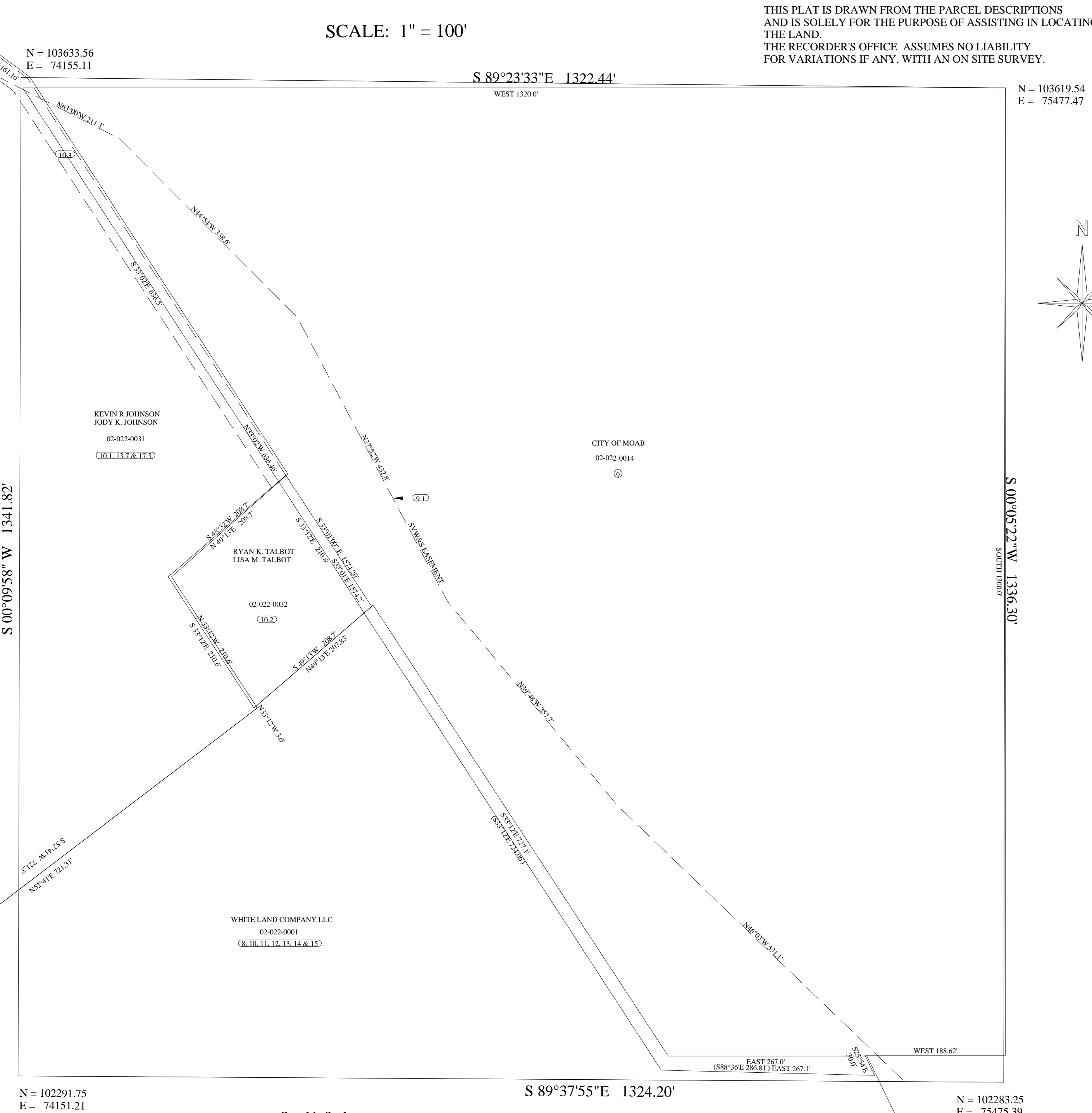

SW1/4SW1/4 SEC 22 T26S R22E SLBM

SCALE: 1" = 100'

THIS PLAT IS DRAWN FROM THE PARCEL DESCRIPTIONS AND IS SOLELY FOR THE PURPOSE OF ASSISTING IN LOCATING THE LAND. THE RECORDER'S OFFICE ASSUMES NO LIABILITY FOR VARIATIONS IF ANY, WITH AN ON SITE SURVEY.

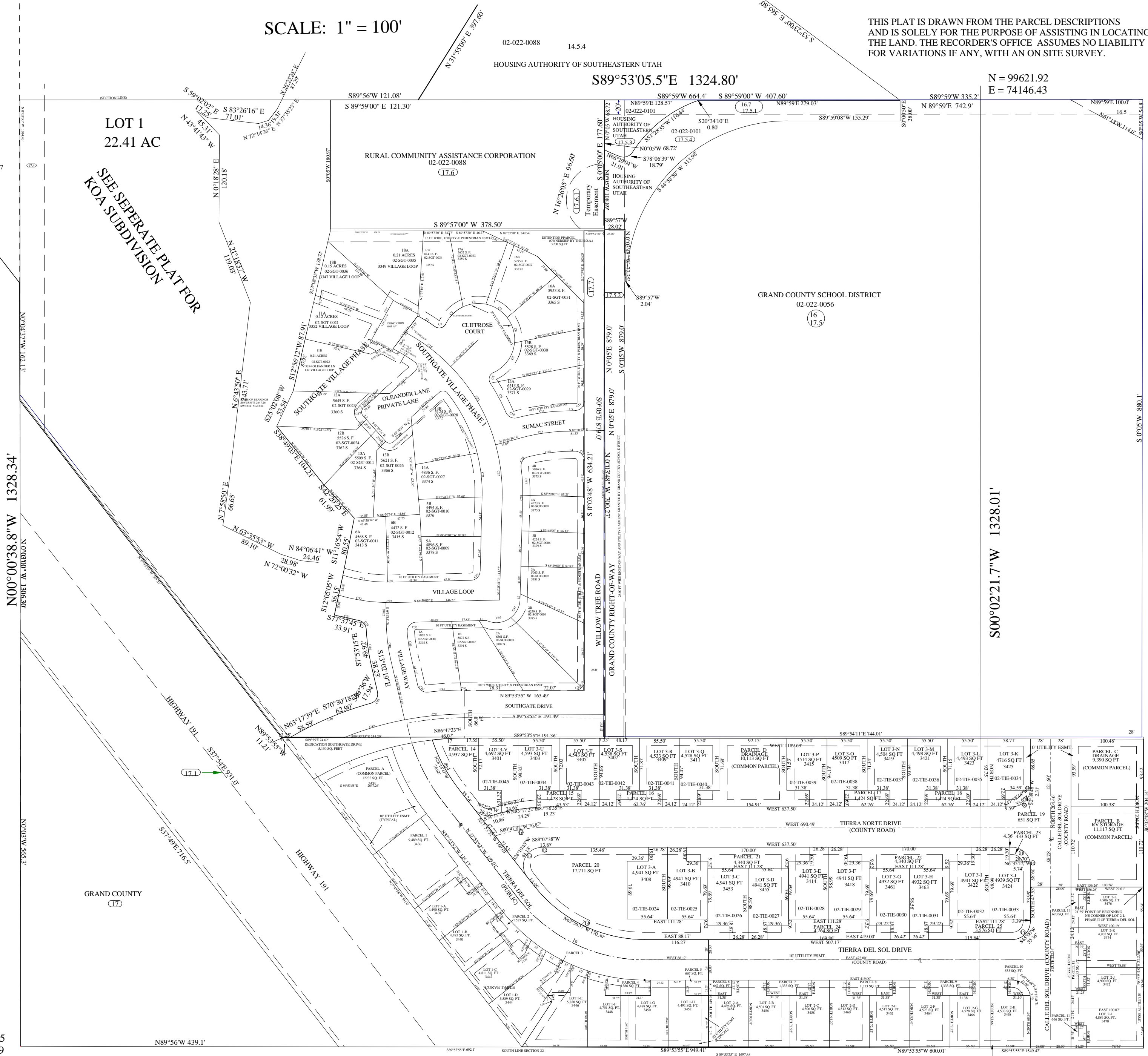

N = 98296.25
E = 72821.89

GRAND COUNTY
17

N89°56'W 439.1'

S89°53'55"E 949.41'

S89°53'55"E 1607.45'

N89°53'55"E 600.01'

10' UTILITY ESMT.

S. 0°05'W 880.1'

S00°02'21.7"W 1328.01'

N00°00'38.8"W 1328.34'

LOT 1
22.41 AC

SEE SEPARATE PLAT FOR
KOA SUBDIVISION

02-022-0088 14.5.4

HOUSING AUTHORITY OF SOUTHEASTERN UTAH

S89°53'05.5"E 1324.80'

N = 99621.92
E = 74146.43

GRAND COUNTY SCHOOL DISTRICT
02-022-0056

16
17.5

17.1

100.48

100.38

100.38

100.38

100.38

100.38

100.38

100.38

100.38

100.38

SW¹/₄NW¹/₄ QUARTER SEC 22 T26S R22E

N = 102291.75
E = 74151.21

N = 102300.25
E = 72827.04

ESTADOS PUENTES

(1.02 ACRES IN BODY OF LOT)
LOT 3 2748 S 1.11 ACRES
02-EST-0003

(1.57 ACRES IN BODY OF LOT)
LOT 4 1.14 ACRES
2845 S.
02-EST-0004

LOT 5
1.63 ACRES
2760 S
02-EST-0005

CORPORATION OF THE PRESIDING
BISHOP OF THE CHURCH OF JESUS
CHRIST OF LATTER-DAY SAINTS

S 89°37'55.6"E 1324.20'

MICHAEL M LEVITT TRUSTEE
MICHAEL M LEVITT FAMILY TRUST

THIS IS A COMMON LANE
PER WHITE PARCEL SURVEY

FLORENCE E. ROBBINS
ROYAL S. ROBBINS
TAMARA ROBBINS
02-022-0033
12.1

JENNIFER DEAN &
RYAN LAMAR SCOVILL
02-022-0034
12.2

DAN DALABA
LORA DALABA
02-022-0071
12.5.1

RUSSELL S. POGUE
MARIAH K. POGUE
KRISTIAN R. POGUE
02-022-0035
12.3

GUYRENE F BOGNER
02-022-0036
12.4
14.9

VERD M BYRNES
02-022-049
14.3

GRUS L. L. C.
02-022-0001
14.12
15.3

GRUS L. L. C.
02-022-0082
12

SUBJECT TO A
CONSERVATION EASEMENT
EN 499626 BK 778

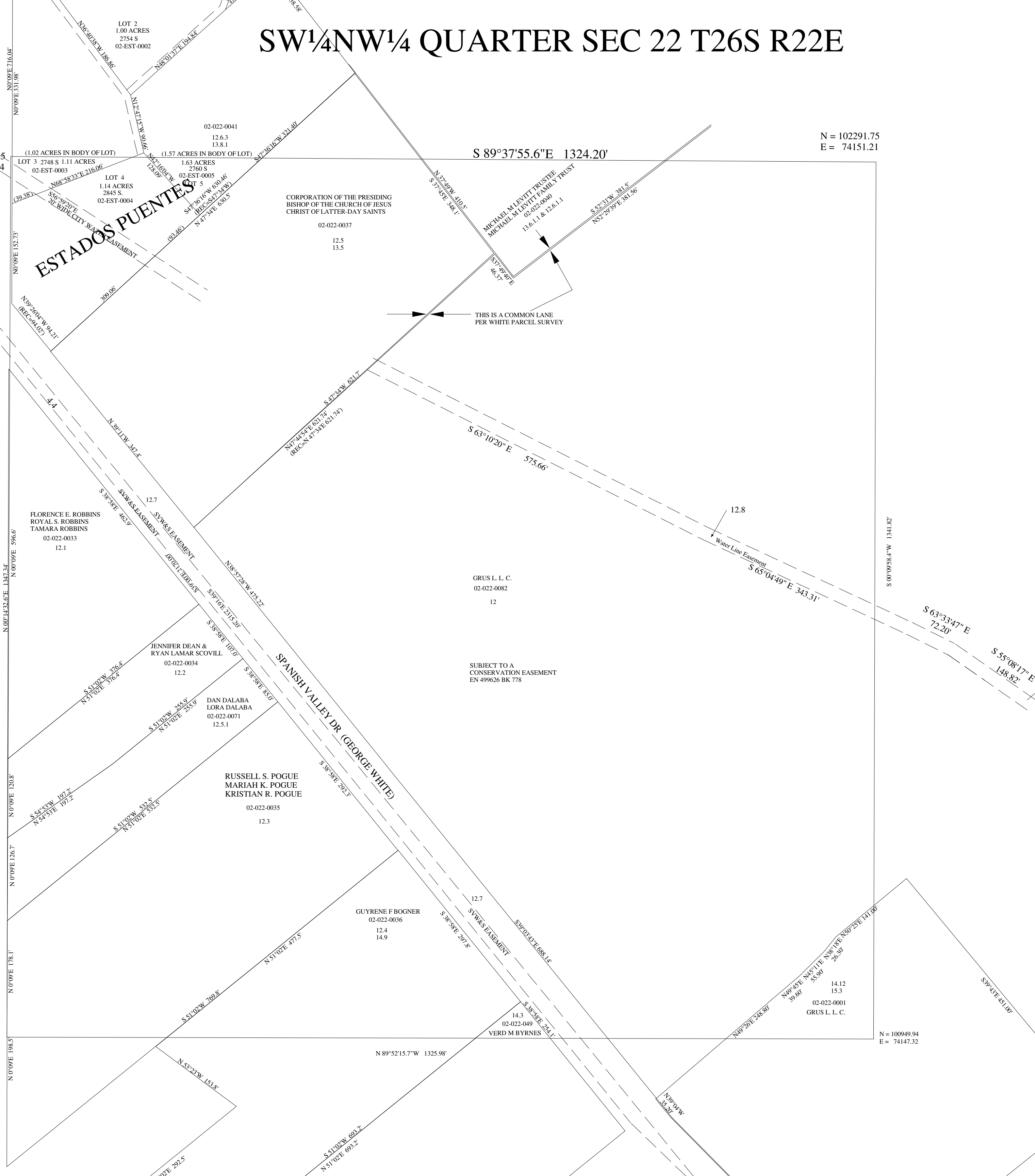

SE1/4NW1/4 SEC 22 T26S R22E

SCALE: 1" = 100'

THIS PLAT IS DRAWN FROM THE PARCEL DESCRIPTIONS AND IS SOLELY FOR THE PURPOSE OF ASSISTING IN LOCATING THE LAND. THE RECORDER'S OFFICE ASSUMES NO LIABILITY FOR VARIATIONS IF ANY, WITH AN ON SITE SURVEY.

N = 102291.75
E = 74151.21

N = 102283.25
E = 75475.39

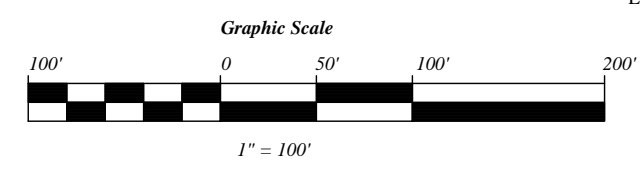
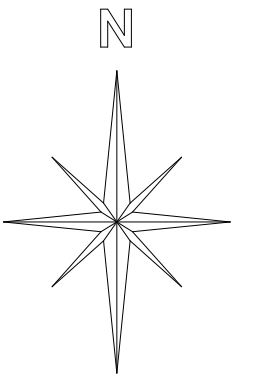
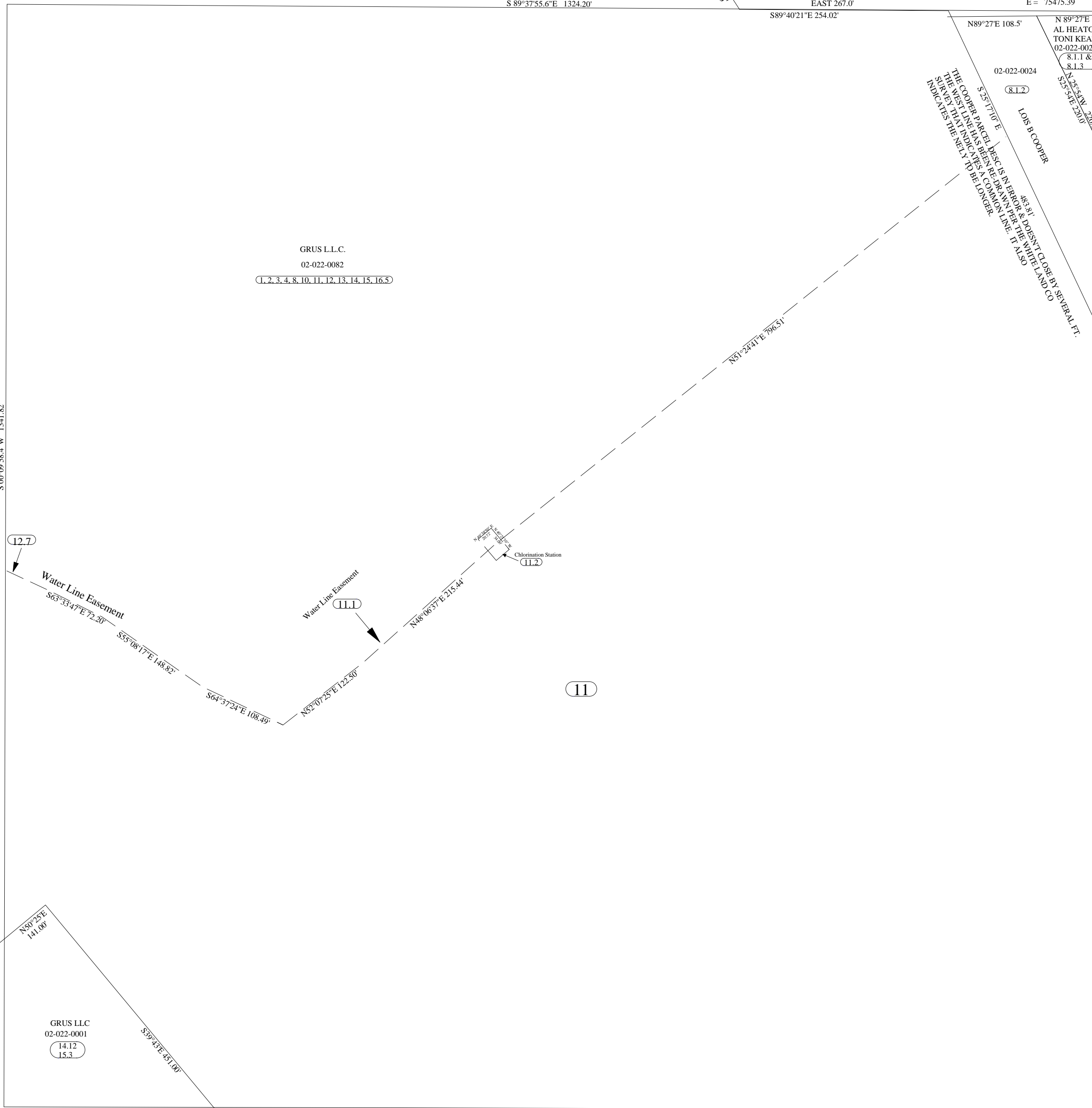

SW1/4 SECTION 22 T26S R22E SLBM



SEE SEPERATE PLAT
FOR KOA SUBDIVISION
02-KOA-0001

N = 98296.25
E = 72821.89

W 600.0'

NE1/4SW1/4 SECTION 22 T26S R22E SLBM

SCALE: 1" = 100'

THIS PLAT IS DRAWN FROM THE PARCEL DESCRIPTIONS AND IS SOLELY FOR THE PURPOSE OF ASSISTING IN LOCATING THE LAND. THE RECORDER'S OFFICE ASSUMES NO LIABILITY FOR VARIATIONS IF ANY, WITH AN ON SITE SURVEY.

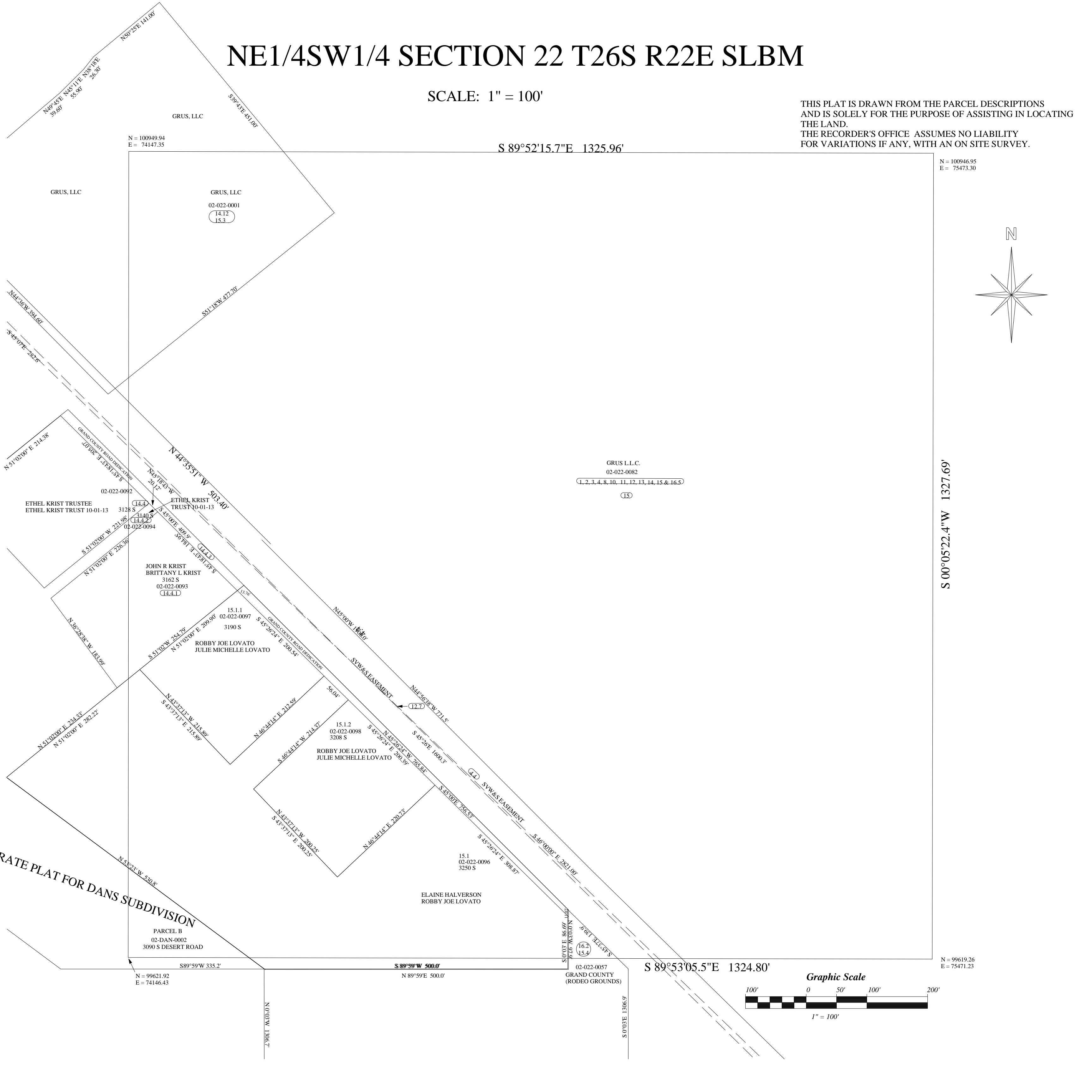
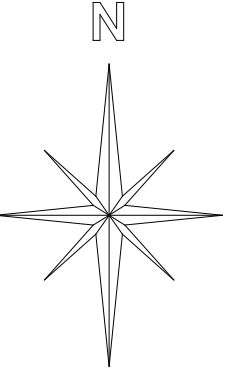

N = 100949.94
E = 74147.35

S 89°52'15.7"E 1325.96'

N = 100946.95
E = 75473.30

S 00°05'22.4"W 1327.69'

N = 99619.26
E = 75471.23

GRUS L.L.C.
02-022-0082
(1, 2, 3, 4, 8, 10, 11, 12, 13, 14, 15 & 16.5)
(15)

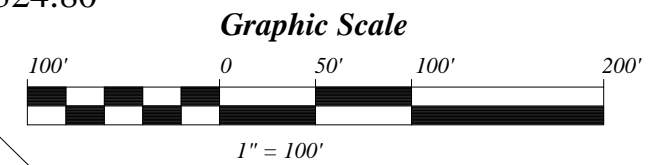

NW¹/₄NW¹/₄ SECTION 22 T26S R22E SLBM

SCALE: 1" = 100'

THIS PLAT IS DRAWN FROM THE PARCEL DESCRIPTIONS AND IS SOLELY FOR THE PURPOSE OF ASSISTING IN LOCATING THE LAND. THE RECORDER'S OFFICE ASSUMES NO LIABILITY FOR VARIATIONS IF ANY, WITH AN ON SITE SURVEY.

N = 103647.58
E = 72832.74

N = 103633.56
E = 74155.11

N00°14'33"E 1347.34'

S00°09'58"W 1341.82'

N = 102300.25
E = 72827.04

N = 102291.75
E = 74151.21

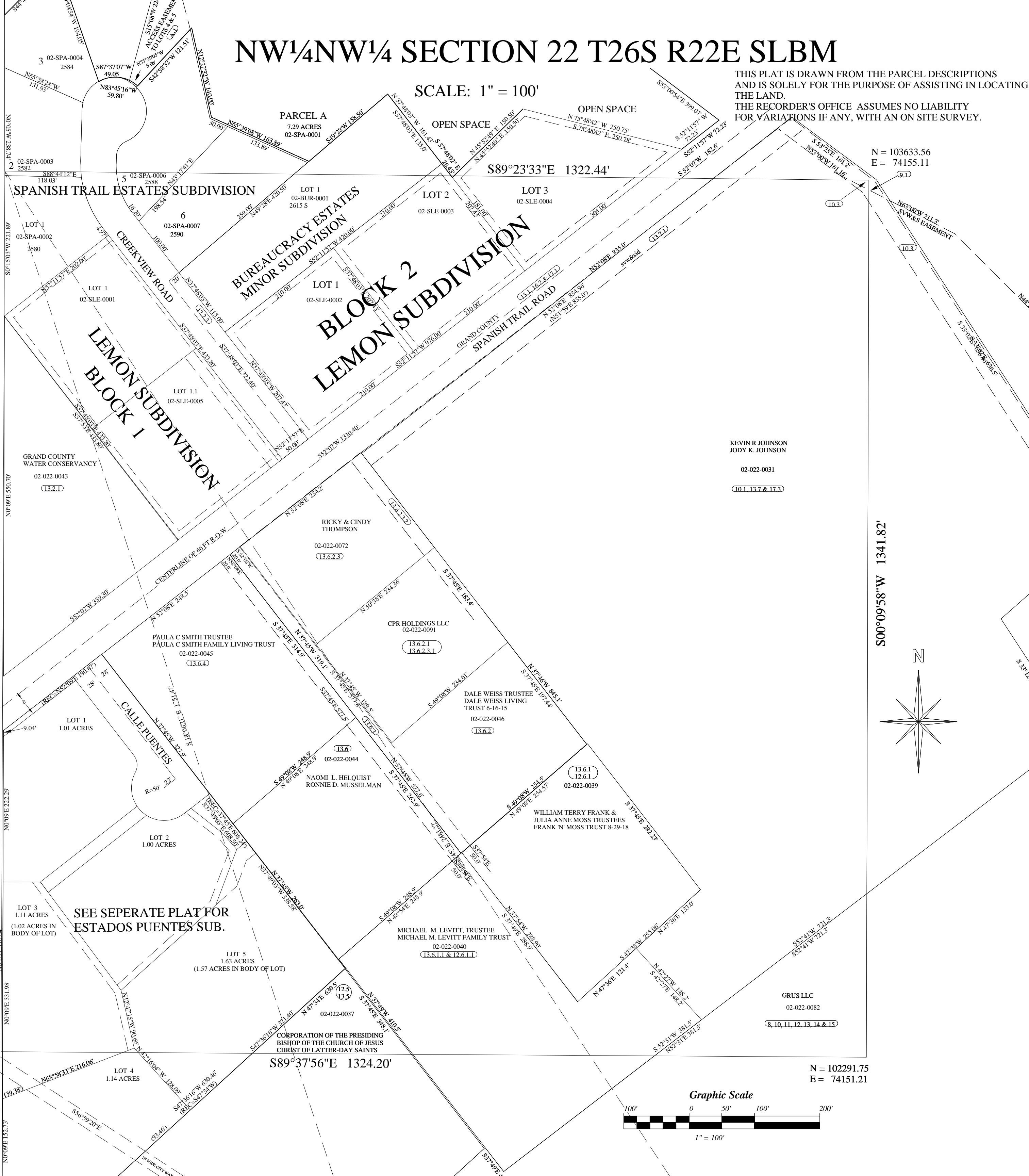

SEE SEPERATE PLAT FOR ESTADOS PUENTES SUB.

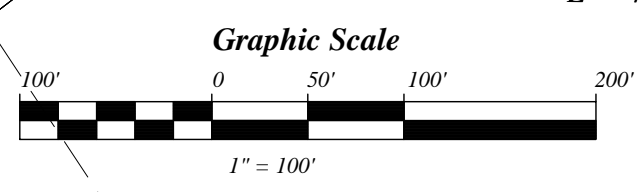

SE1/4SW1/4 SECTION 22 T26S R22E

SCALE: 1" = 100'

THIS PLAT IS DRAWN FROM THE PARCEL DESCRIPTIONS AND IS SOLELY FOR THE PURPOSE OF ASSISTING IN LOCATING THE LAND.
THE RECORDER'S OFFICE ASSUMES NO LIABILITY FOR VARIATIONS IF ANY, WITH AN ON SITE SURVEY.

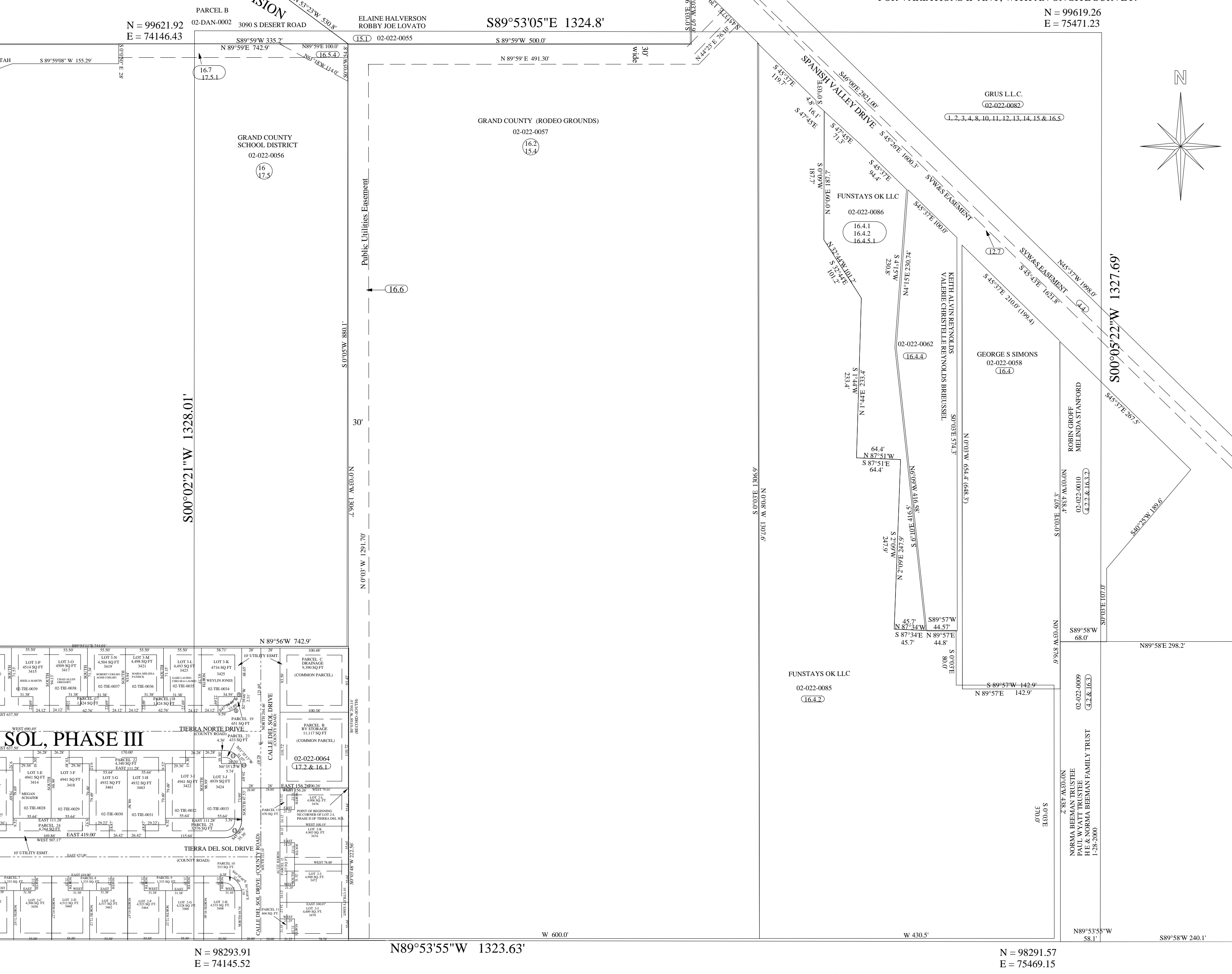

N = 99621.92
E = 74146.43

S89°53'05"E 1324.8'

N = 99619.26
E = 75471.23

S00°02'21"W 1328.01'

N89°53'55"W 1323.63'

N = 98293.91
E = 74145.52

N = 98291.57
E = 75469.15

Graphic Scale

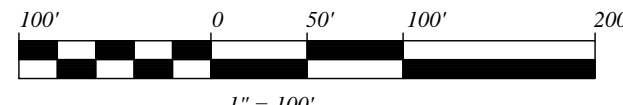

1" = 100'

NE 1/4 SE 1/4 SECTION 22 T26S R22E SLB&M

SCALE: 1" = 100'

THIS PARCEL IS DRAWN FROM PARCEL DESCRIPTIONS AND IS SOLELY FOR THE PURPOSE OF ASSISTING IN LOCATING THE LAND. THE RECORDER'S OFFICE ASSUMES NO LIABILITY FOR VARIATIONS IS ANY, WITH AN ON SITE SURVEY.

N = 100944.47
E = 76796.24

S 89°53'33.3"E 1322.94'

N = 100941.99
E = 78119.17

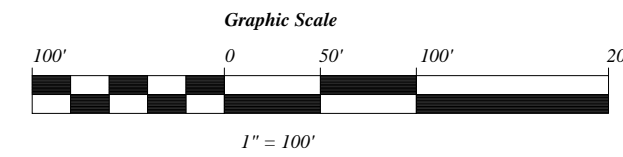
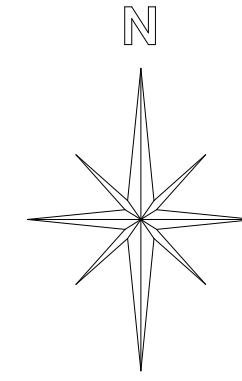
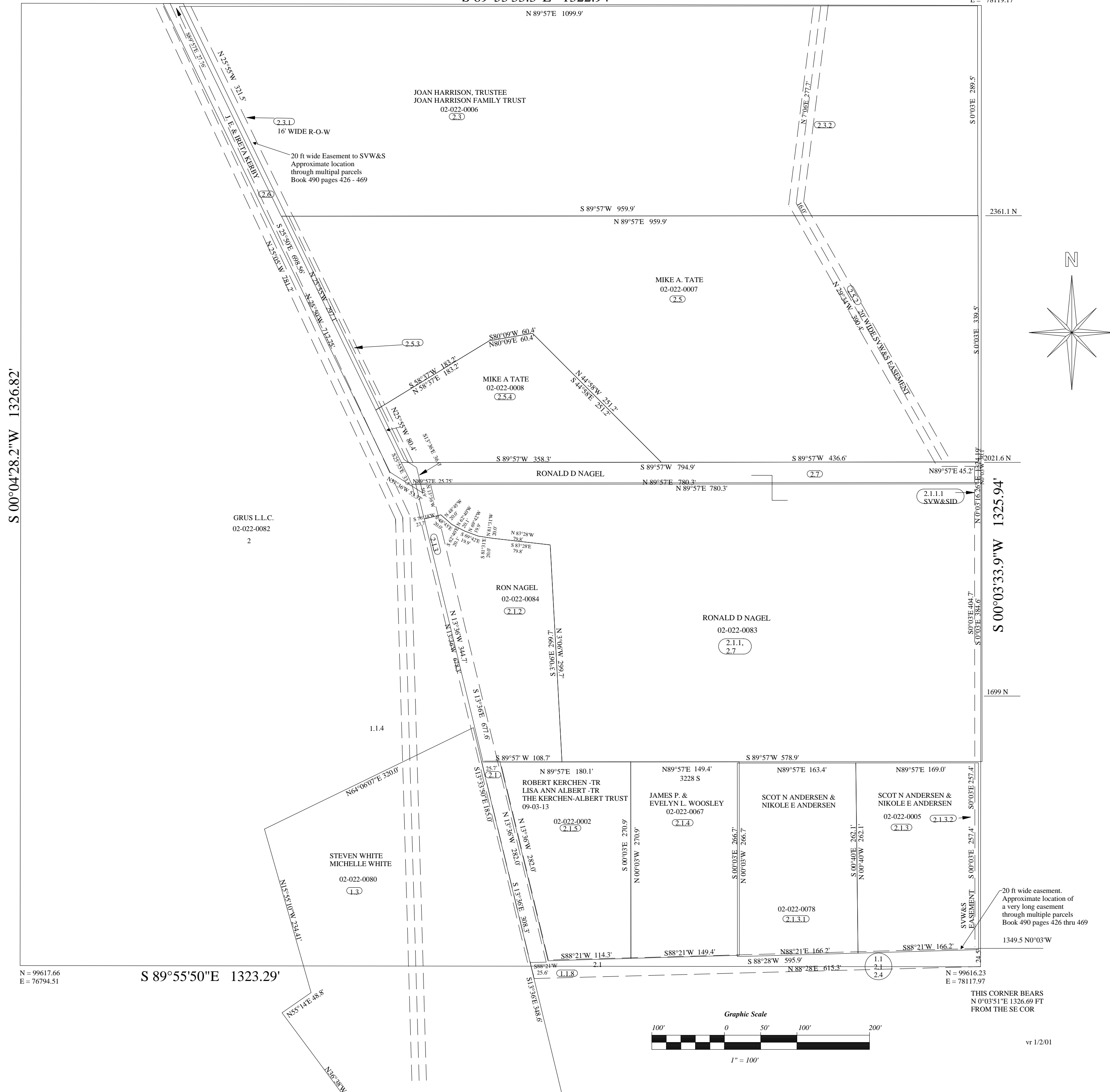

THIS CORNER BEARS
N 0°03'51"E 1326.69 FT
FROM THE SE COR

SW1/4SE1/4 SECTION 22 T26S R22E SLBM

SCALE: 1" = 100'

THIS PLAT IS MADE SOLELY FOR THE PURPOSE OF ASSISTING IN LOCATING THE LAND, AND THE RECORDER ASSUMES NO LIABILITY FOR VARIATIONS IF ANY, WITH AN ACTUAL SURVEY.

N = 99619.26
E = 75471.22

S 89°55'49.8"E 1323.29'

N = 99617.65
E = 76794.51

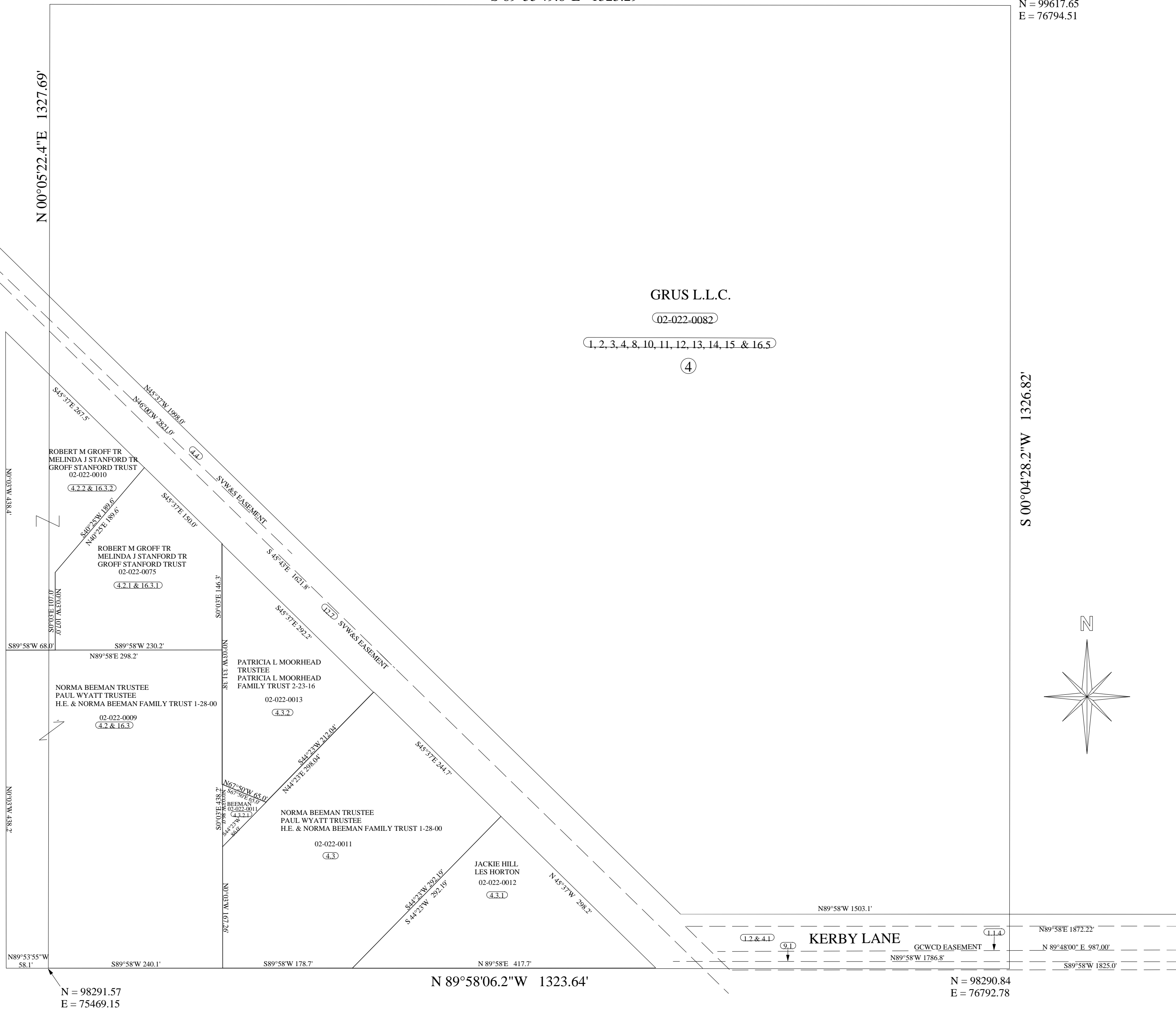

N = 98291.57
E = 75469.15

N 89°58'06.2"W 1323.64'

N = 98290.84
E = 76792.78

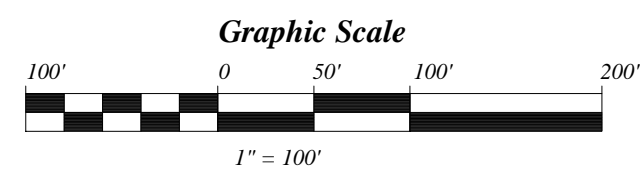

NW1/4SE1/4 SECTION 22 T26S R22E SLBM

SCALE: 1" = 100'

THIS PLAT IS DRAWN FROM THE PARCEL DESCRIPTIONS
AND IS SOLELY FOR THE PURPOSE OF ASSISTING IN LOCATING
THE LAND.
THE RECORDER'S OFFICE ASSUMES NO LIABILITY
FOR VARIATIONS IF ANY, WITH AN ON SITE SURVEY.

N = 100946.95
E = 75473.30

N = 100944.47
E = 76796.24

S 89°53'33.3"E 1322.94'

N 00°05'22.4"E 1327.69'

S 00°04'28.2"W 1326.82'

GRUS L.L.C.

02-022-0082

1, 2, 3, 4, 8, 7, 11, 1, 15, 2 & 16, 5

3

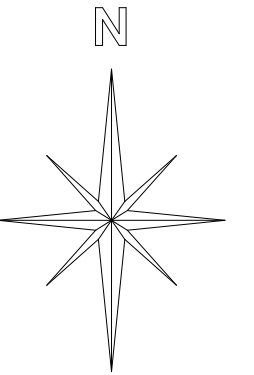

N = 99619.26
E = 75471.23

S 89°55'49.8"E 1323.29'

N = 99617.66
E = 76794.51

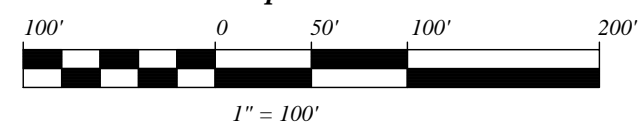

Graphic Scale

1" = 100'

S50°00'W 2100.0'

S3°08'E 31.6'

S25°37'E 200.0'

N89°57'E 73.0'

N45°37'W 1998.0'

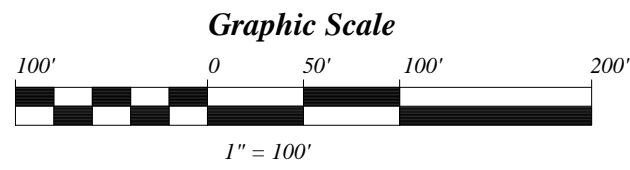

SE1/4SE1/4 SECTION 22 T26S R22E SLB&M

THIS PLAT IS MADE SOLELY FOR THE PURPOSE OF ASSISTING IN LOCATING THE LAND, AND THE RECORDER ASSUMES NO LIABILITY FOR VARIATIONS IF ANY, WITH AN ACTUAL SURVEY.

N = 99617.65
E = 76794.51

N = 99616.05
E = 78117.79

S 00°04'28.2"W 1326.82'

S 00°03'33.9"W 1325.94'

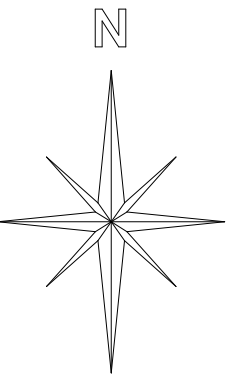

STEVEN WHITE
MICHELLE WHITE
02-022-0080
(1.3)

S78°26'W 166.9'
GCWCD EASEMENT
(1.1.6)

TRACT A
02-CRK-0008
3341 S.

A-1
02-CRK-0007
3341 S

5
02-CRK-0005
3385 S.

4
02-CRK-0004
3411 S.

6
3416 S.
02-CRK-0006

3
02-CRK-0003
3432 S.

02-CRK-0002
3466 S.

02-022-0003
DONNA OVIATT (LIFE ESTATE)
TERRY KONTGAS
BERNIE BURNS A/K/A BURNADENE BURNS
RUSSELL DULL

02-CRK-0001
3498 S.

GRUS L.L.C.
02-022-0082
(1, 2, 3, 4, 8, 10, 11, 12, 13, 14, 15 & 16.5)
(1)

J.E & IRETA KERBY
N 89°58'E 1872.22'
N 89°48'E 987.0' GCWCD EASEMENT
S 89°58'W 1825.0'

(1.2 & 4.1)

KERBY LANE

IRETA KERBY
N 89°58'E 311.9'
S 89°58'W 300.4'

N = 98290.84
E = 76792.78

N 89°58'06"W 1323.64'

N = 98290.11
E = 78116.42