

# SECTION 3 T20S R16E SLM

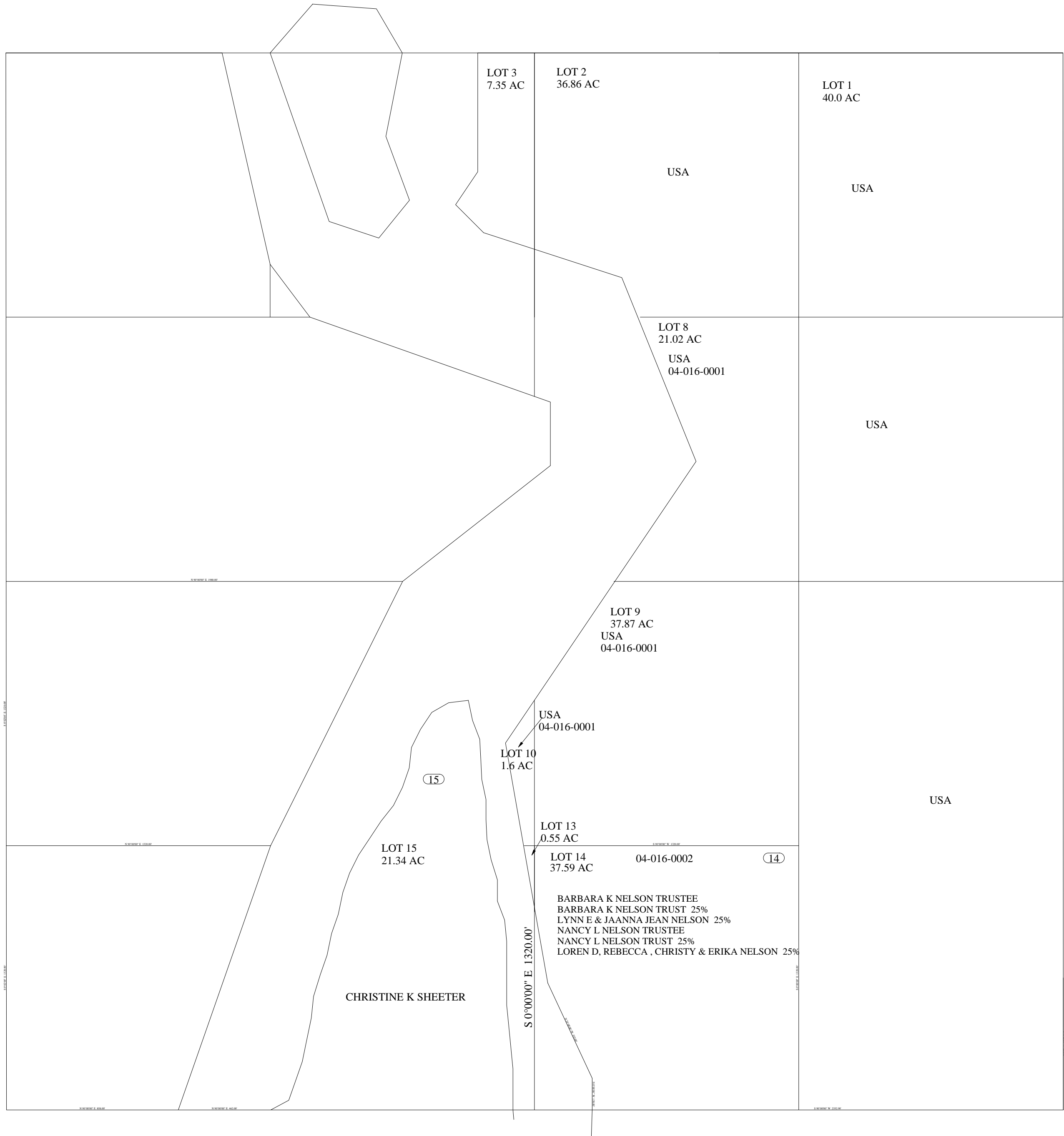

DRAWN FROM G.L.O. MAPS  
ASSUMING A REGULAR SECTION  
NOT FROM SURVEYS'

# SE1/4 SECTION 9 T20S R16E SLB&M

SCALE: 1" = 200'

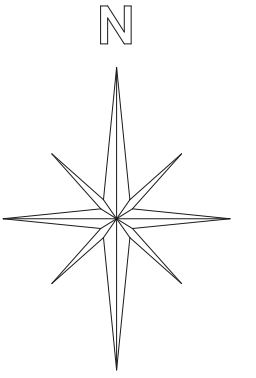

EMERY COUNTY

THE GREEN RIVER

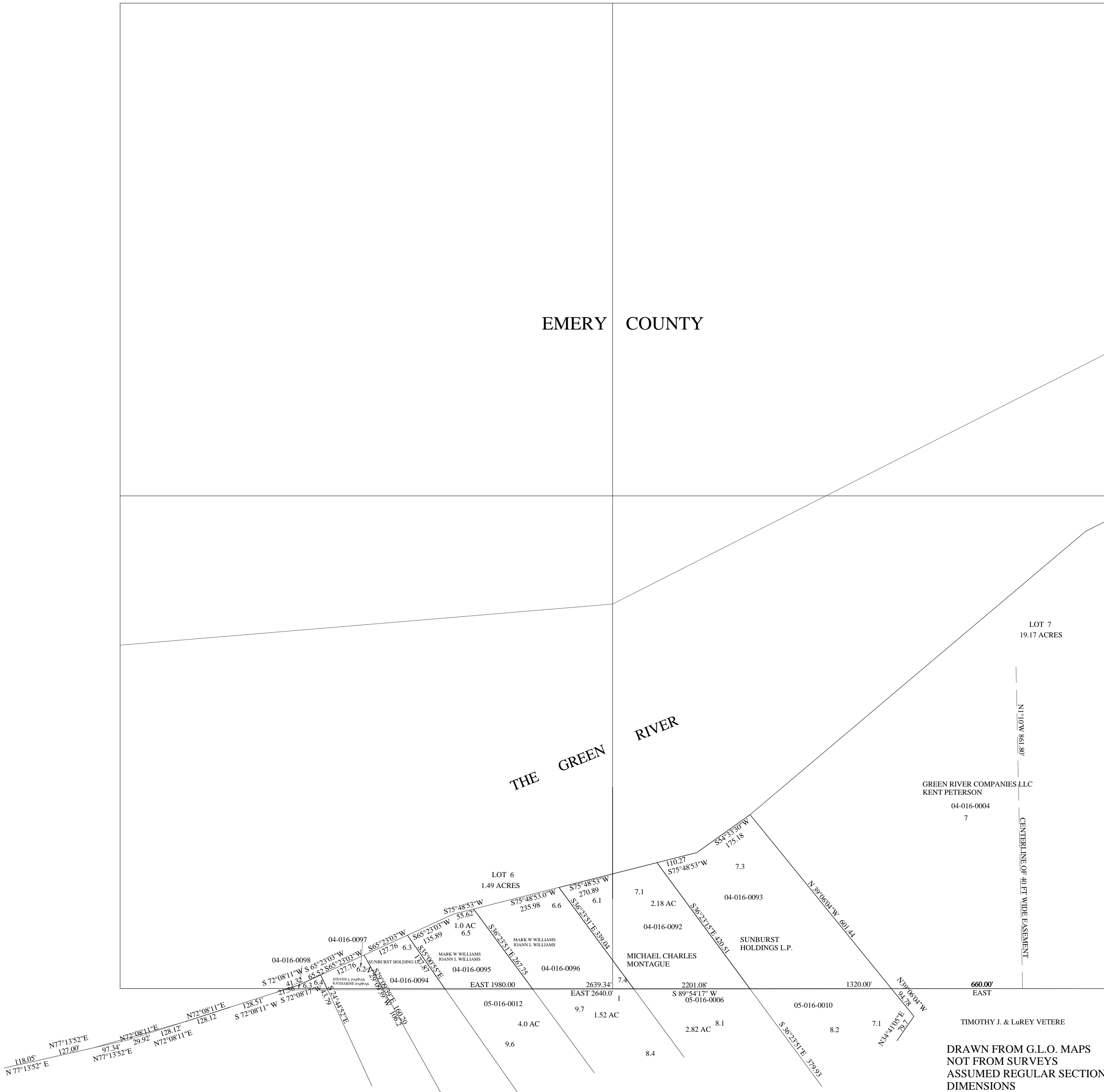

GREEN RIVER COMPANIES LLC  
KENT PETERSON  
04-016-0004  
7

LOT 7  
19.17 ACRES

LOT 6  
1.49 ACRES

MICHAEL CHARLES  
MONTAGUE

SUNBURST  
HOLDINGS L.P.

TIMOTHY J. & LUREY VETERE

DRAWN FROM G.L.O. MAPS  
NOT FROM SURVEYS  
ASSUMED REGULAR SECTION  
DIMENSIONS

# SECTION 10 T20S R16E SLM

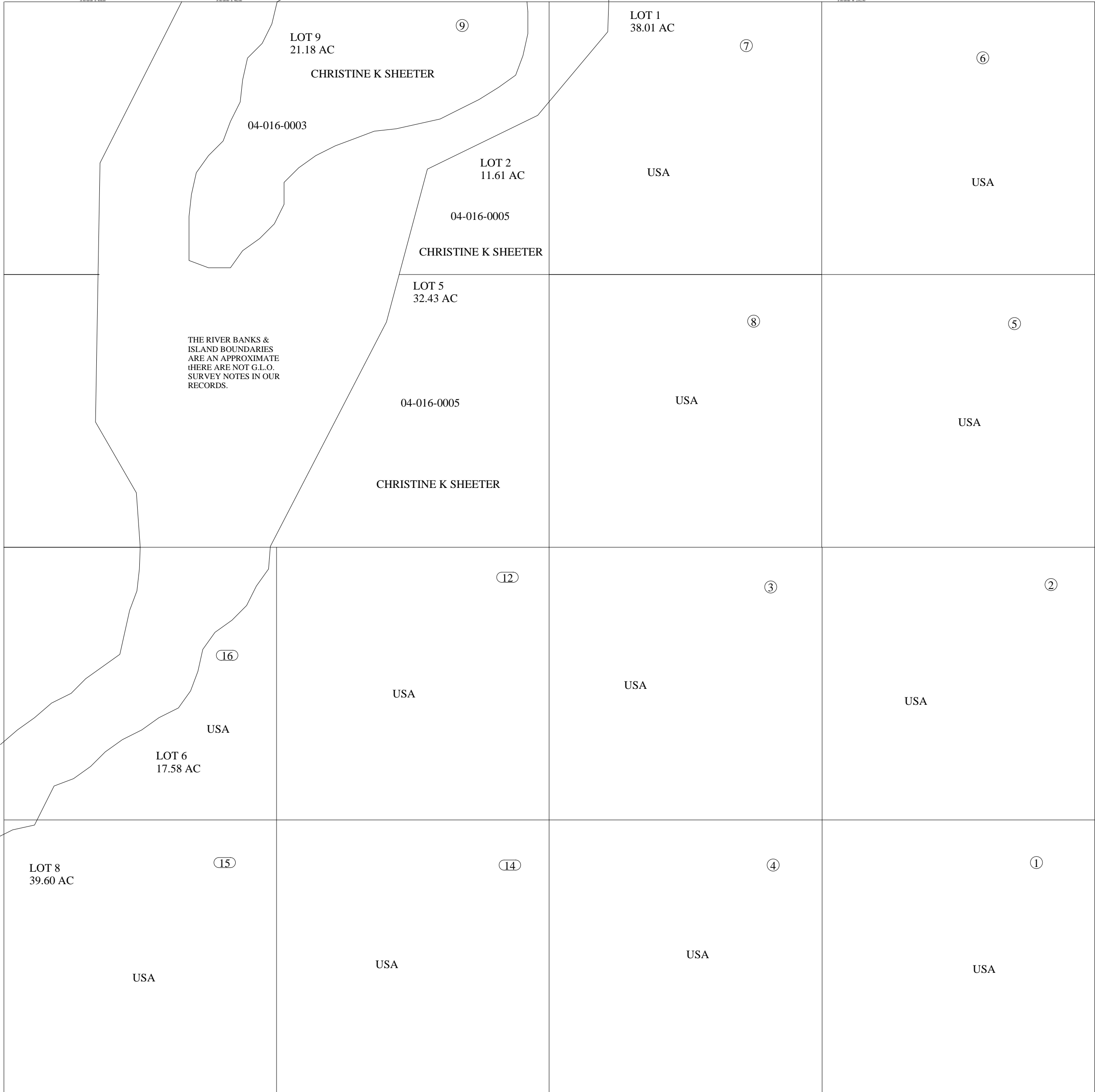

DRAWN FROM G.L.O. MAPS  
NOT FROM SURVEYS  
ASSUMED REGULAR SECTION  
DIMENSIONS

# SECTION 20 T20S R16E LOT 5

SCALE: 1" = 100'

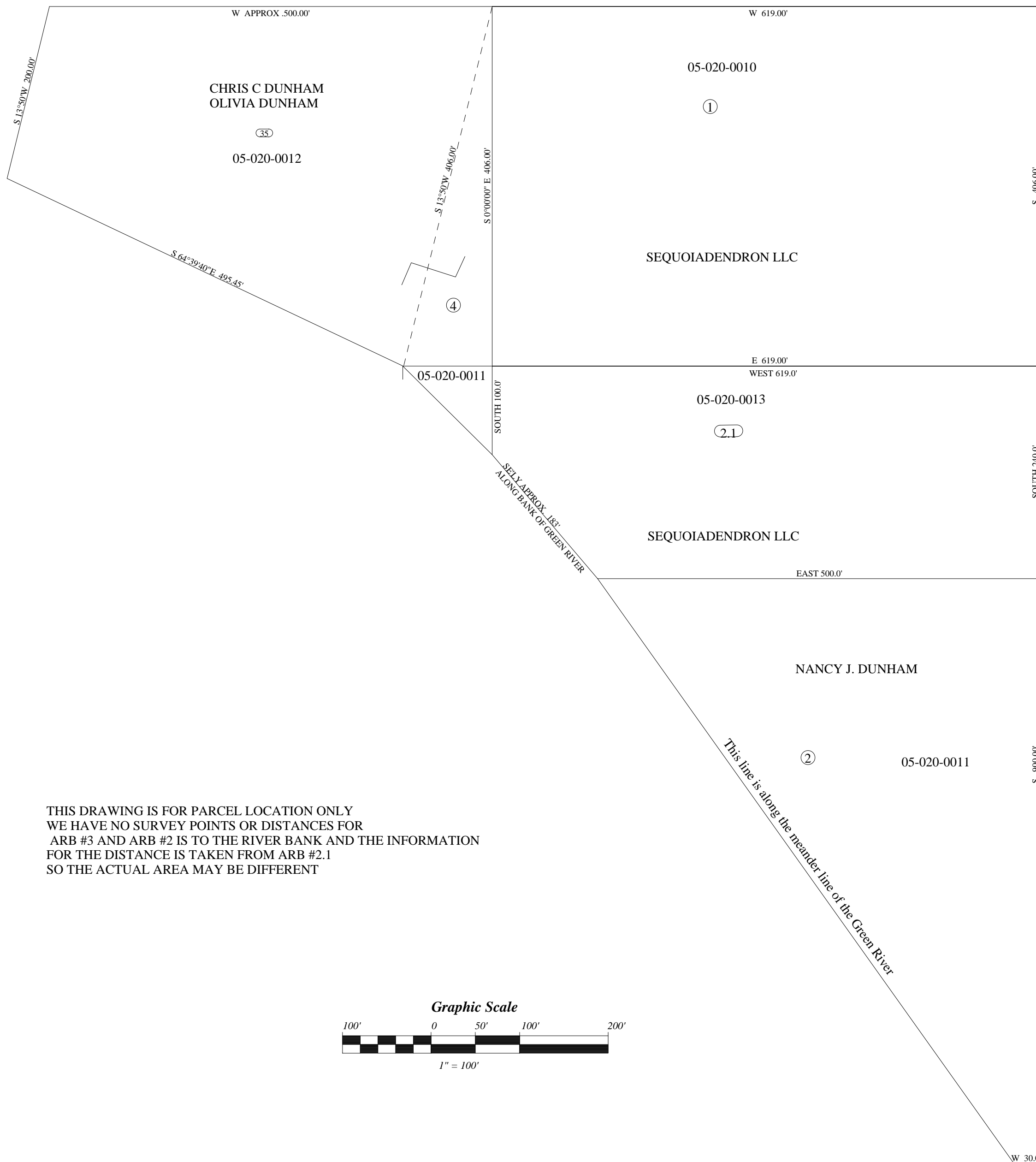
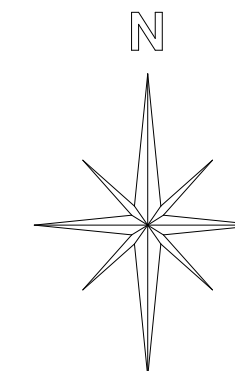

THIS DRAWING IS FOR PARCEL LOCATION ONLY  
 WE HAVE NO SURVEY POINTS OR DISTANCES FOR  
 ARB #3 AND ARB #2 IS TO THE RIVER BANK AND THE INFORMATION  
 FOR THE DISTANCE IS TAKEN FROM ARB #2.1  
 SO THE ACTUAL AREA MAY BE DIFFERENT

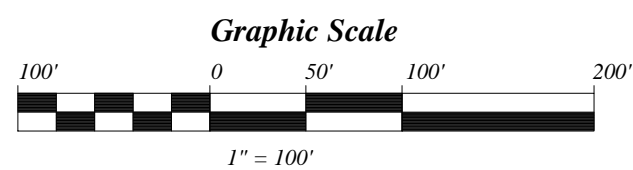

# SECTION 14 T20S R16E SLB&M

SCALE: 1" = 400'

THIS PLAT IS MADE SOLELY FOR THE PURPOSE OF ASSISTING IN LOCATING THE LAND, AND THE RECORDER ASSUMES NO LIABILITY FOR VARIATIONS IF ANY, WITH AN ACTUAL SURVEY.

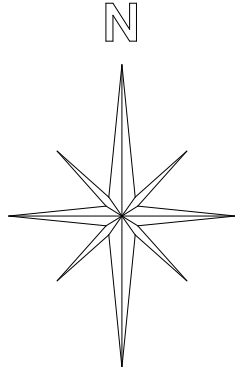

THE INFORMATION USED TO DRAW THIS PLAT IS FROM THE G.L.O. SURVEY PLATS, PRIVATE SURVEYS AND MYLAR PLATS LOCATED AT THE RECORDERS OFFICE

# SECTION 15 T20S R16E SLB&M

SCALE: 1" = 400'

THIS PLAT IS MADE SOLELY FOR THE PURPOSE OF ASSISTING IN LOCATING THE LAND, AND THE RECORDER ASSUMES NO LIABILITY FOR VARIATIONS IF ANY, WITH AN ACTUAL SURVEY.

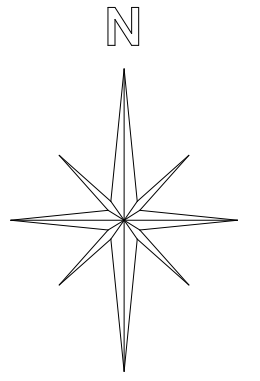
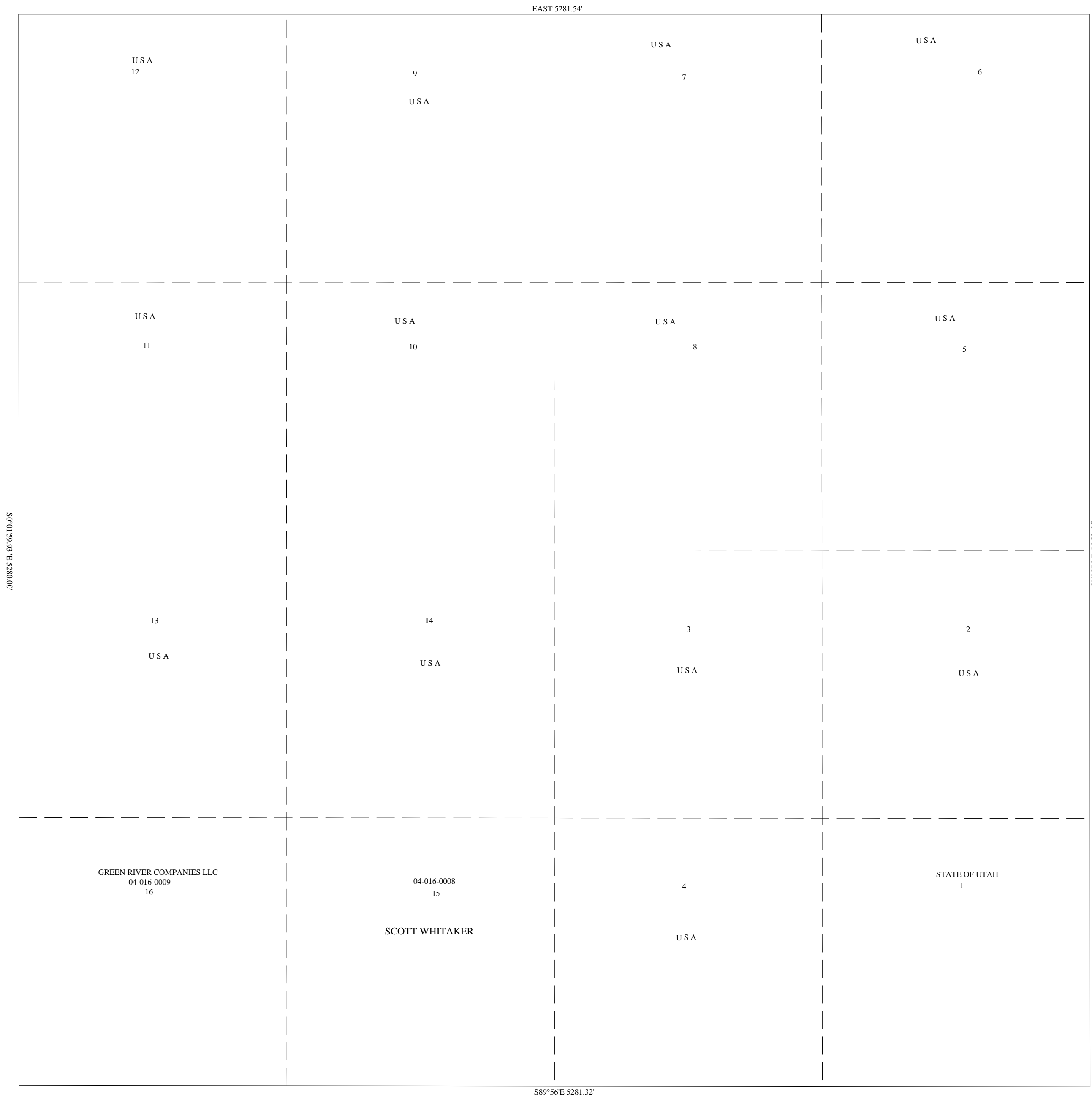

THE INFORMATION USED TO DRAW THIS PLAT IS FROM THE G.L.O. SURVEY PLATS, PRIVATE SURVEYS AND MYLAR PLATS LOCATED AT THE RECORDERS OFFICE



# SECTION 17 T20S R16E

SCALE: 1" = 400'

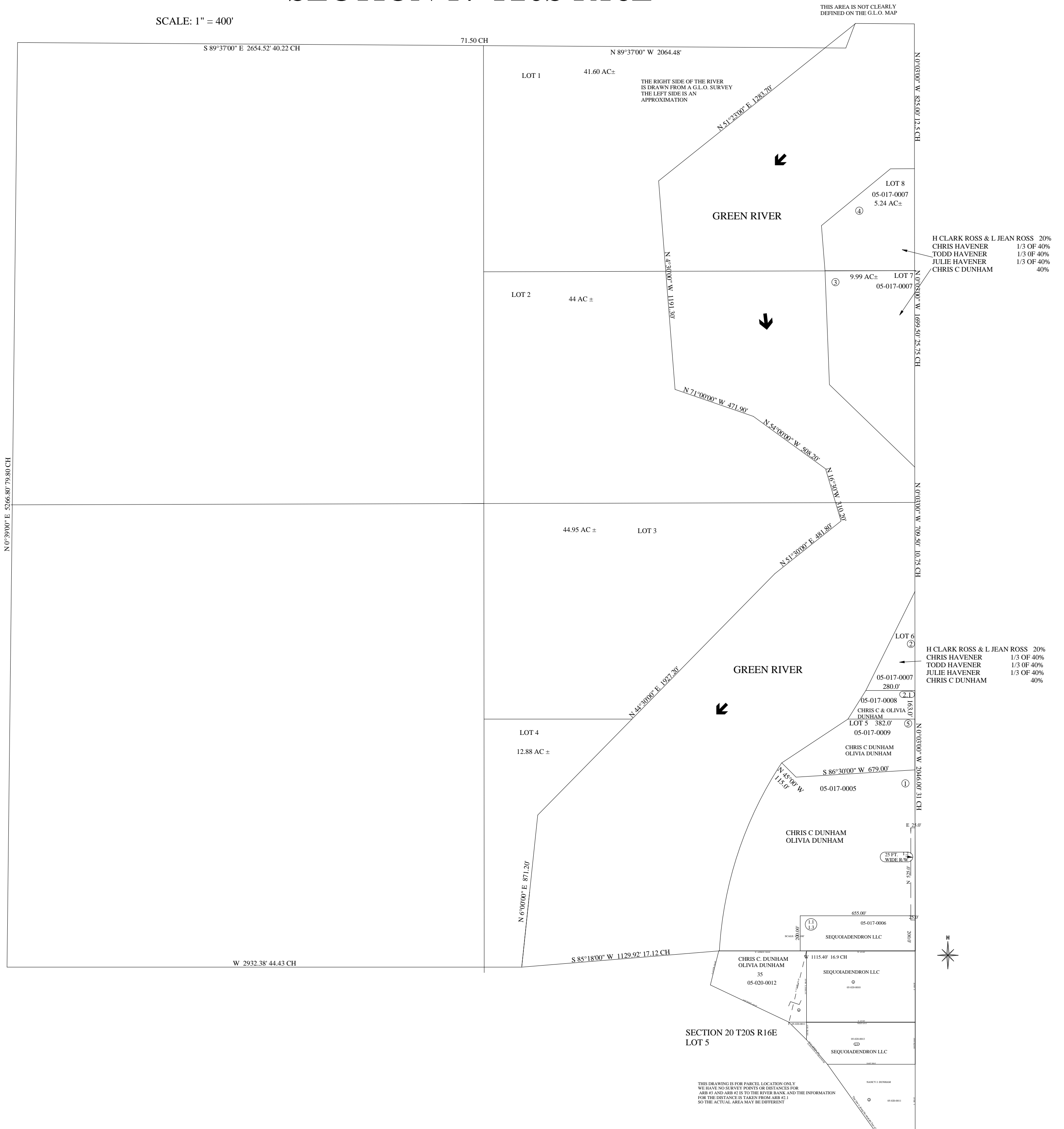

THIS DRAWING IS FOR PARCEL LOCATION ONLY  
 WE HAVE NO SURVEY POINTS OR DISTANCES FOR  
 ARB #1 AND ARB #2 IS TO THE RIVER BANK AND THE INFORMATION  
 FOR THE DISTANCE IS TAKEN FROM ARB #2.1  
 SO THE ACTUAL AREA MAY BE DIFFERENT



# SECTION 21 T20S R16E

SCALE: 1" = 400'

THIS MAP IS BUILT ON A STANDARD SECTION  
THERE ARE INDICATIONS THAT THE NORTH/SOUTH  
DISTANCE MAY BE GREATER THAN DRAWN.

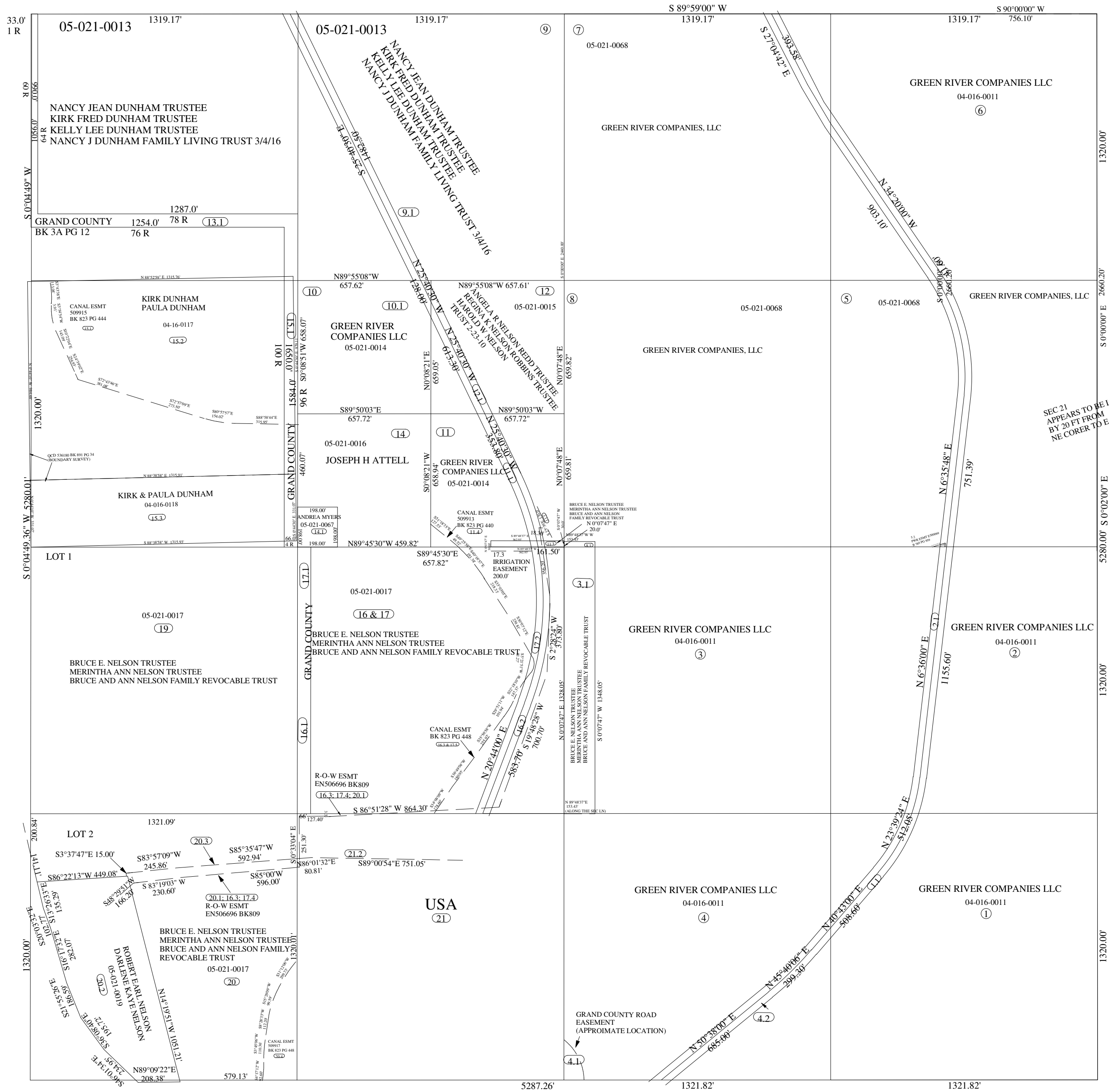

NOTE: SE 1/4 NW 1/4 CALLS ARE FROM A SURVEY BY MORGAN R. MOON

# SECTION 22 T20S R16E SLB&M

SCALE: 1" = 400'

THIS PLAT IS MADE SOLELY FOR THE PURPOSE OF ASSISTING IN LOCATING THE LAND, AND THE RECORDER ASSUMES NO LIABILITY FOR VARIATIONS IF ANY, WITH AN ACTUAL SURVEY.

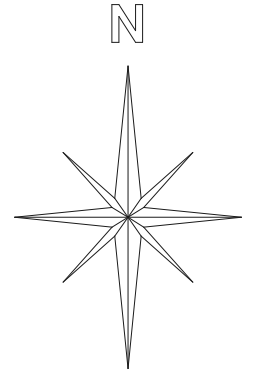

THE INFORMATION USED TO DRAW THIS PLAT IS FROM THE G.L.O. SURVEY PLATS, PRIVATE SURVEYS AND MYLAR PLATS LOCATED AT THE RECORDERS OFFICE

# SECTION 23 T20S R16E

1"=400'

THIS PLAT IS MADE SOLELY FOR THE PURPOSE OF ASSISTING IN LOCATING THE LAND, AND THE RECORDER ASSUMES NO LIABILITY FOR VARIATIONS IF ANY, WITH AN ACTUAL SURVEY.



S89°56'E 5283.93'

THE INFORMATION USED TO DRAW THIS PLAT IS FROM THE G.L.O. SURVEY PLATS, PRIVATE SURVEYS AND MYLAR PLATS LOCATED AT THE RECORDERS OFFICE



# SECTION 26 T20S R16E SLB&M

SCALE: 1" = 400'

THIS PLAT IS MADE SOLELY FOR THE PURPOSE OF ASSISTING IN LOCATING THE LAND, AND THE RECORDER ASSUMES NO LIABILITY FOR VARIATIONS IF ANY, WITH AN ACTUAL SURVEY.



THE INFORMATION USED TO DRAW THIS PLAT IS FROM THE G.L.O. SURVEY PLATS, PRIVATE SURVEYS AND MYLAR PLATS LOCATED AT THE RECORDERS OFFICE

# SECTION 27 T20S R16E SLB&M

SCALE: 1" = 400'

THIS PLAT IS MADE SOLELY FOR THE PURPOSE OF ASSISTING IN LOCATING THE LAND, AND THE RECORDER ASSUMES NO LIABILITY FOR VARIATIONS IF ANY, WITH AN ACTUAL SURVEY.

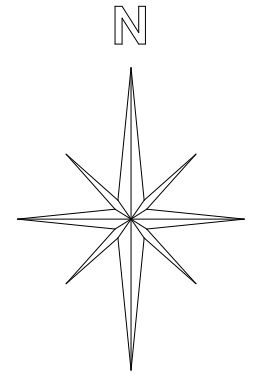
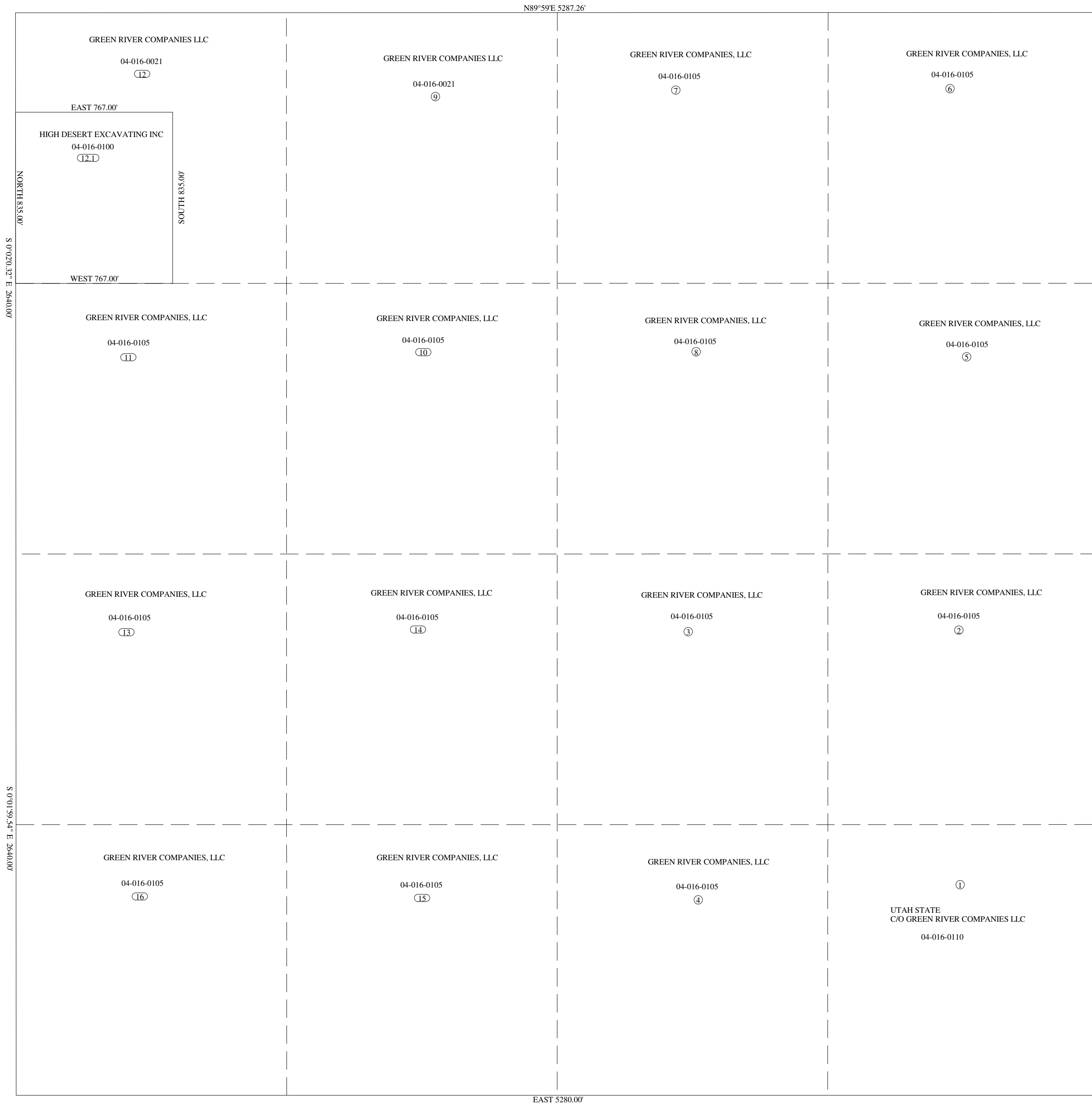

THE INFORMATION USED TO DRAW THIS PLAT IS FROM THE G.L.O. SURVEY PLATS, PRIVATE SURVEYS AND MYLAR PLATS LOCATED AT THE RECORDERS OFFICE







# SECTION 32 T20S R16E

SCALE: 1" = 400'

THE INFORMATION USED TO DRAW THIS PLAT IS FROM THE G.L.O. SURVEY PLATS, PRIVATE SURVEYS AND MYLAR PLATS LOCATED AT THE RECORDERS OFFICE.

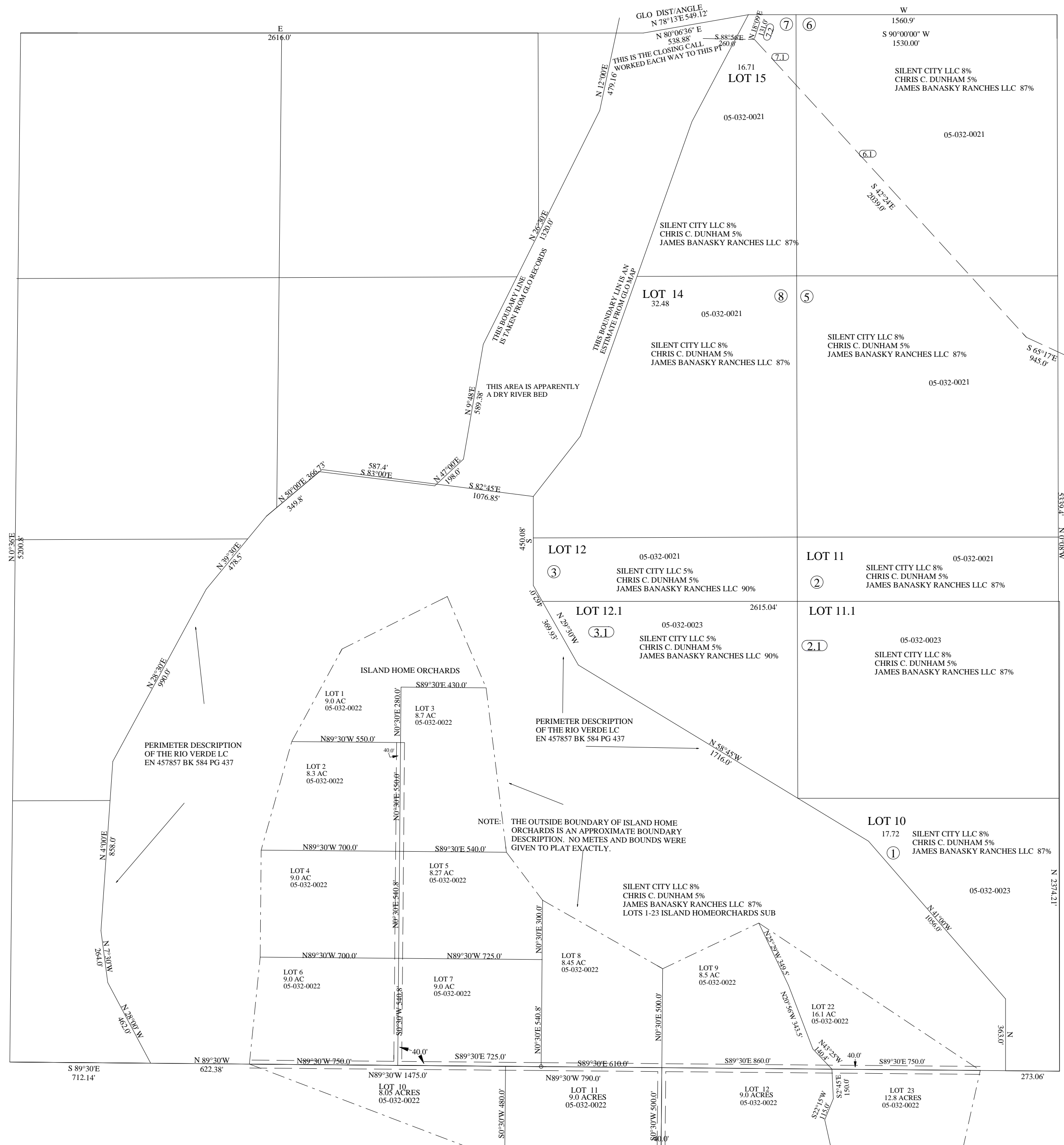

# SECTION 33 T20S R16E SLM

SCALE: 1" = 400'

TOP LINE: closing line only  
GLO GIVES CALL AS WEST WITH  
NO ANGLE

THIS PLAT IS MADE SOLELY FOR THE PURPOSE OF  
ASSISTING IN LOCATING THE LAND, AND THE RECORDER  
ASSUMES NO LIABILITY FOR VARIATIONS IF ANY,  
WITH AN ACTUAL SURVEY.

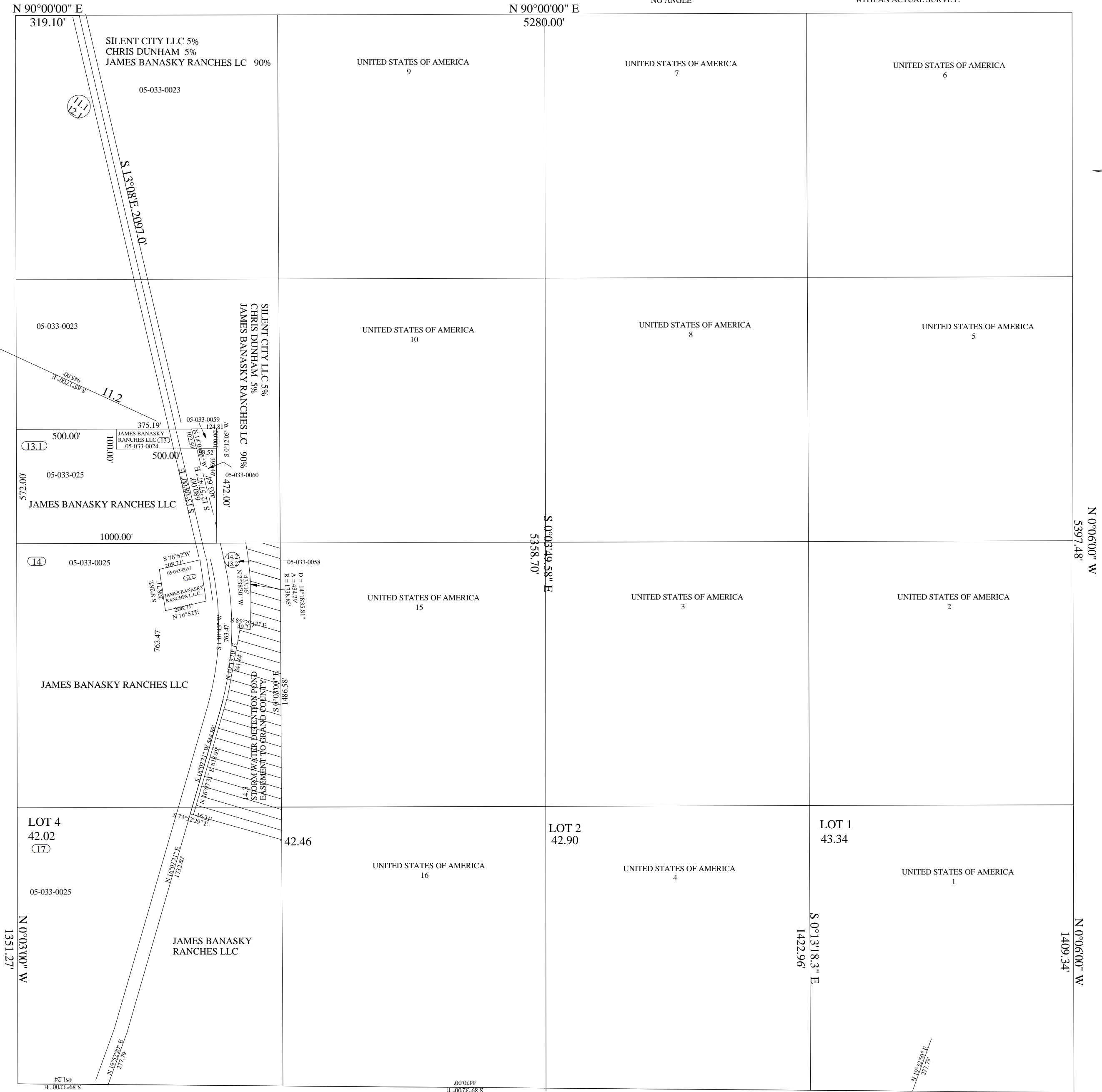

THE INFORMATION USED TO DRAW THIS PLAT  
IS FROM THE G.L.O. SURVEY PLATS, PRIVATE  
SURVEYS AND MYLAR PLATS LOCATED AT  
THE RECORDERS OFFICE

# SECTION 34 T20S R16E SLM

SCALE: 1" = 400'

THIS PLAT IS MADE SOLELY FOR THE PURPOSE OF ASSISTING IN LOCATING THE LAND, AND THE RECORDER ASSUMES NO LIABILITY FOR VARIATIONS IF ANY, WITH AN ACTUAL SURVEY.

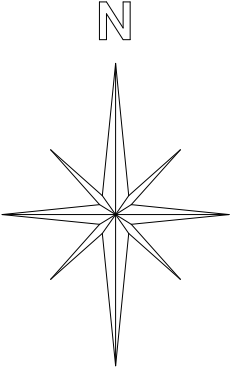

THE INFORMATION USED TO DRAW THIS PLAT IS FROM THE G.L.O. SURVEY PLATS, PRIVATE SURVEYS AND MYLAR PLATS LOCATED AT THE RECORDERS OFFICE

# SECTION 35 T20S R16E SLB&M

SCALE: 1" = 400'

THIS PLAT IS MADE SOLELY FOR THE PURPOSE OF ASSISTING IN LOCATING THE LAND, AND THE RECORDER ASSUMES NO LIABILITY FOR VARIATIONS IF ANY, WITH AN ACTUAL SURVEY.

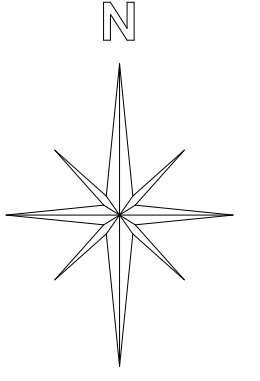

THE INFORMATION USED TO DRAW THIS PLAT IS FROM THE G.L.O. SURVEY PLATS, PRIVATE SURVEYS AND MYLAR PLATS LOCATED AT THE RECORDERS OFFICE



# SECTION 1 T21S R16E

THIS PLAT IS MADE SOLELY FOR THE PURPOSE OF ASSISTING IN LOCATING THE LAND, AND THE RECORDER ASSUMES NO LIABILITY FOR VARIATIONS IF ANY, WITH AN ACTUAL SURVEY.

SCALE: 1" = 600'

EAST 5307.72'		S/C		1367.52'	
LOT 4 (26) 04-016-0113 11.30 UTAH STATE C/O GREEN RIVER COMPANIES LLC	LOT 3 04-016-0040 (25) 11.44 GREEN RIVER COMPANIES, LLC	LOT 2 04-016-0091 (20) 11.56 TIM & LUREY VETERE	LOT 1 (19) 11.70 UTAH STATE 04-016-0113 C/O GREEN RIVER COMPANIES LLC		
LOT 5 04-016-0113 UTAH STATE C/O GREEN RIVER COMPANIES LLC (27)	LOT 6 GRV HOLDINGS LLC 04-016-0039 (24)	LOT 7 GREEN RIVER COMPANIES LLC 04-016-0038 (21)	LOT 8 04-016-0113 UTAH STATE C/O GREEN RIVER COMPANIES LLC (18)		
LOT 12 04-016-0113 UTAH STATE C/O GREEN RIVER COMPANIES LLC (28)	LOT 11 GREEN RIVER COMPANIES, LLC 04-016-0040 (23)	LOT 10 GREEN RIVER COMPANIES LLC 04-016-0038 (22)	LOT 9 04-016-0113 UTAH STATE C/O GREEN RIVER COMPANIES LLC (17)		
LOT 13 04-016-0113 UTAH STATE C/O GREEN RIVER COMPANIES LLC (12)	LOT 14 GREEN RIVER COMPANIES LLC 04-016-0038 (9)	LOT 15 GREEN RIVER COMPANIES LLC 04-016-0038 (7)	LOT 16 04-016-0113 UTAH STATE C/O GREEN RIVER COMPANIES LLC (6)		
LOT 20 GREEN RIVER COMPANIES, LLC 04-016-0037 (11)	LOT 19 GREEN RIVER COMPANIES, LLC 04-016-0037 (10)	LOT 18 GREEN RIVER COMPANIES, LLC 04-016-0037 (8)	LOT 17 GREEN RIVER COMPANIES, LLC 04-016-0037 (5)		
STATE OF UTAH (13) 04-016-0114 CERT OF SALE GREEN RIVER COMPANIES, LLC	STATE OF UTAH (14) 04-016-0114 CERT OF SALE GREEN RIVER COMPANIES, LLC	GREEN RIVER COMPANIES, LLC 04-016-0037 (3)	GREEN RIVER COMPANIES, LLC 04-016-0037 (2)		
STATE OF UTAH (16) 04-016-0114 CERT OF SALE GREEN RIVER COMPANIES, LLC	STATE OF UTAH (15) 04-016-0114 CERT OF SALE GREEN RIVER COMPANIES, LLC	GREEN RIVER COMPANIES, LLC 04-016-0037 (4)	GREEN RIVER COMPANIES, LLC 04-016-0037 (1)		
5307.72'		80.42 CH		8308.08' 125.88 CH .25 6818 H/LILOS	

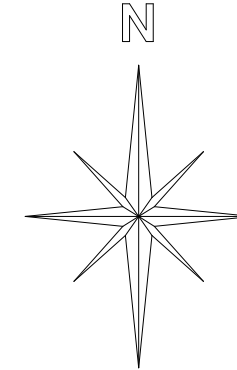

THE INFORMATION USED TO DRAW THIS PLAT IS FROM THE G.L.O. SURVEY PLATS, PRIVATE SURVEYS AND MYLAR PLATS LOCATED AT THE RECORDERS OFFICE



# SECTION 3 T21S R16E SLM

## DEPENDENT RESURVEY AND SUBDIVISION OF SECTION

THIS PLAT IS MADE SOLELY FOR THE PURPOSE OF ASSISTING IN LOCATING THE LAND, AND THE RECORDER ASSUMES NO LIABILITY FOR VARIATIONS IF ANY, WITH AN ACTUAL SURVEY.

SCALE: 1" = 600'

THE INFORMATION USED TO DRAW THIS PLAT IS FROM THE G.L.O. SURVEY PLATS, PRIVATE SURVEYS AND MYLAR PLATS LOCATED AT THE RECORDERS OFFICE

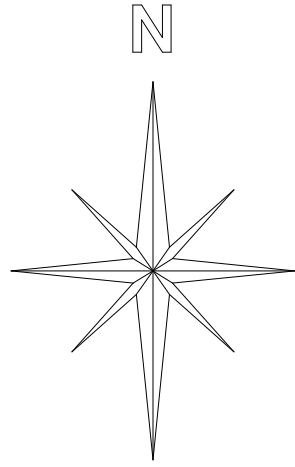
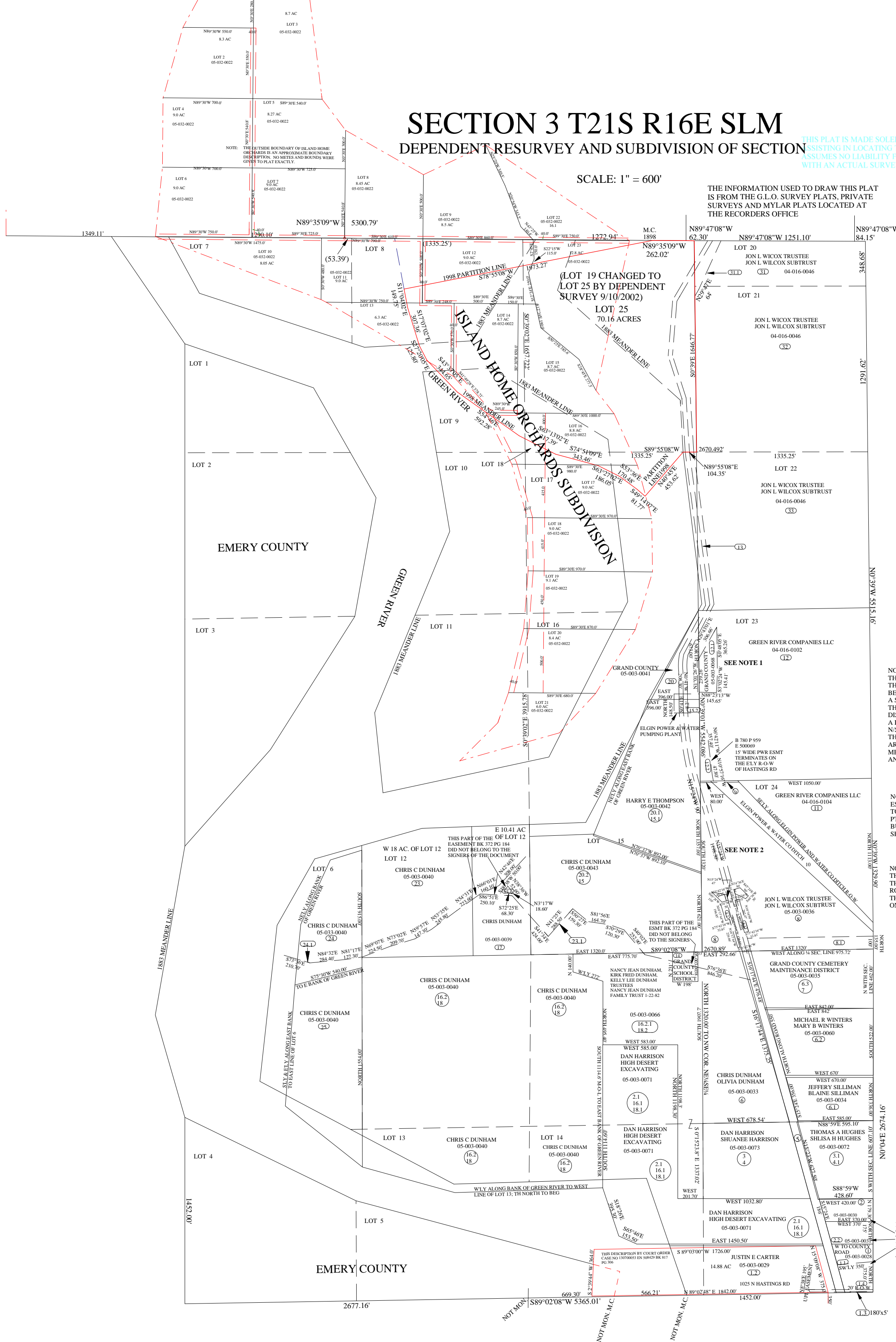

NOTE 1  
THE PARCEL DRAWN WITH THE DOTTED LINE WOULD BE WHERE IT WOULD LIE USING A STANDARD SIZE SECTION. THE ACTUAL DESCRIPTION USES A DISTANCE THAT WOULD INDICATE A LARGER SECTION AND USES A N/S ANGLE OF N0°27'23"W. THE SURROUNDING PARCELS ARE DRAWN USING STANDARD MEASUREMENTS & WITHOUT ANGLES.

NOTE 2  
ESMT BK 499 PG 73-74 APPEARS TO HAVE AN ERROR IN THE BEGINNING PT. IT STATES THAT IT IS IN LOT 24 BUT SAYS IT BEGINS AT THE S¼ SHOULD BE E¼.

NOTE 3  
THE ROAD IS DRAWN ACCORDING TO THE DESCRIPTION FOR THE ROAD BK 3-F PG 216-219, 223, 326 ECT THE RIVER IS DRAWN AS PER THE DESC ON THE GLO SURVEY OF 1883

(LOT 19 CHANGED TO LOT 25 BY DEPENDENT SURVEY 9/10/2002)

LOT 25  
70.16 ACRES

ISLAND HOME ORCHARDS SUBDIVISION

EMERY COUNTY

EMERY COUNTY

GREEN RIVER

SEE NOTE 1

SEE NOTE 2

THIS PART OF THE OF LOT 12 DID NOT BELONG TO THE SIGNERS OF THE DOCUMENT

THIS PART OF THE ESMT BK 172 PG 184 DID NOT BELONG TO THE SIGNERS

DAN E VACHER  
GLADYS J VACHER  
TRUSTEES  
DAN & GLADYS  
VACHER FAMILY  
TRUST 8-6-16



# SECTION 10 T21S R16E

SCALE: 1" = 400'

THE AREA NORTH OF THE RED LINE IS GRAND COUNTY  
THE AREA SOUTH OF THE RED LINE IS  
NOW IN EMERY COUNTY. THE LINES AND  
PARCELS AS SHOWN IN THAT AREA WERE  
THERE WHEN ANNEXED INTO EMERY COUNTY

THE LENGTH OF THIS  
QTR SECTION APPEARS  
TO BE APPROX. 1340 FT  
INFORMATION FROM PINEO DEE  
A SURVEY OF ADJOINING LAND  
FOR WILCOX.

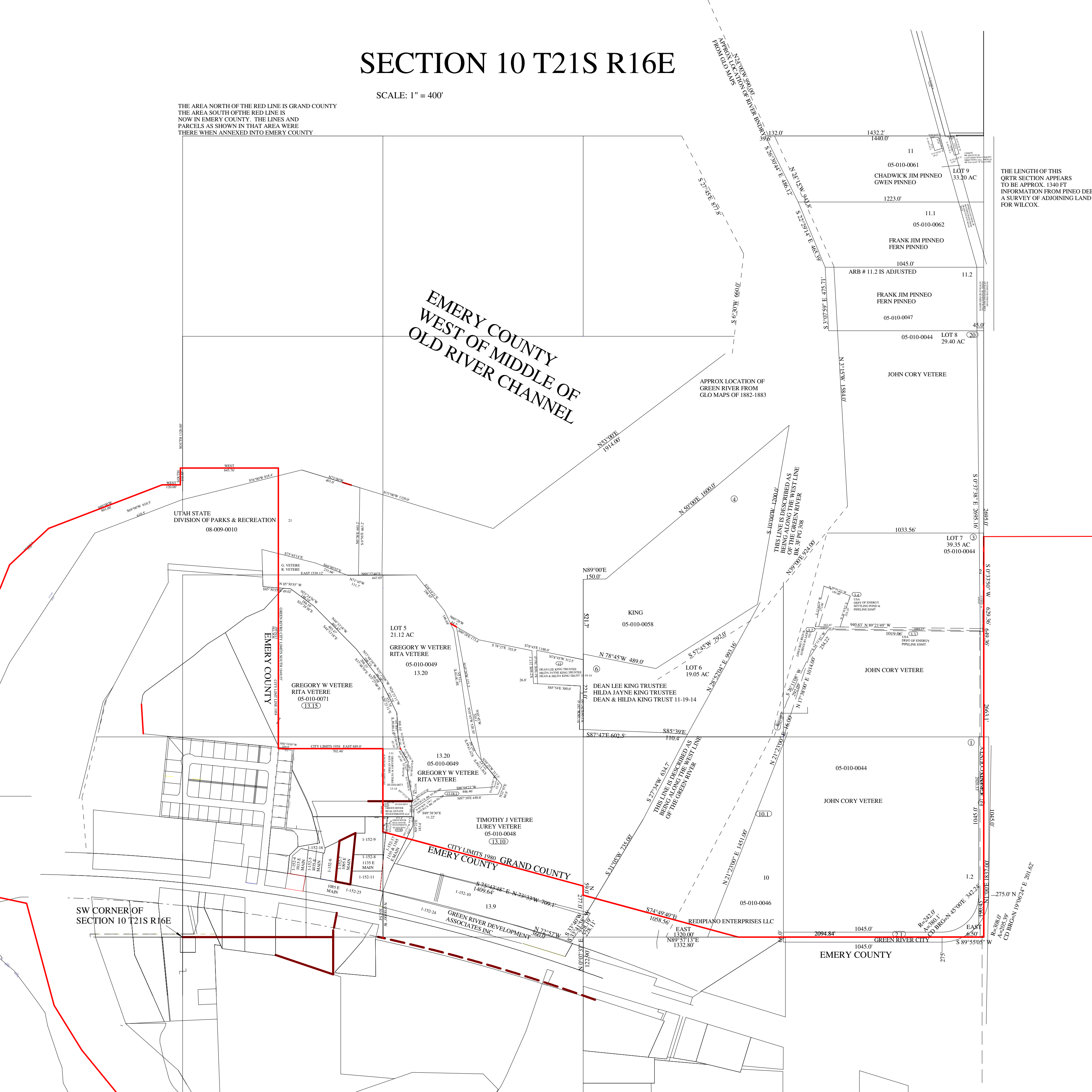

**EMERY COUNTY  
WEST OF MIDDLE OF  
OLD RIVER CHANNEL**

APPROX LOCATION OF  
GREEN RIVER FROM  
GLO MAPS OF 1882-1883

THIS LINE IS DESCRIBED AS  
BEING ALONG THE WEST LINE  
OF THE GREEN RIVER  
BK 3-PG 308

THIS LINE IS DESCRIBED AS  
BEING ALONG THE WEST LINE  
OF THE GREEN RIVER

UTAH STATE  
DIVISION OF PARKS & RECREATION  
08-009-0010

EMERY COUNTY

CITY LIMITS 1980  
EMERY COUNTY

CITY LIMITS 1988  
GRAND COUNTY

SW CORNER OF  
SECTION 10 T21S R16E

EMERY COUNTY

CD BRG=N 19°06'24" E 201.62'  
A=205.39'  
R=208.0'



# SECTION 12 T21S R16E SLB&M

THE PERIMETER BOUNDARY OF THIS PLAT IS DRAWN FROM G.L.O. INFORMATION AND FROM A SURVEY OF SECTION 11 THAT MAY OR MAY NOT REFLECT THE NORTH/SOUTH DISTANCES.



# SECTION 22 T 21 S R 16 E

SALT LAKE BASE & MERIDIAN  
GRAND COUNTY

SCALE: 1" = 400'

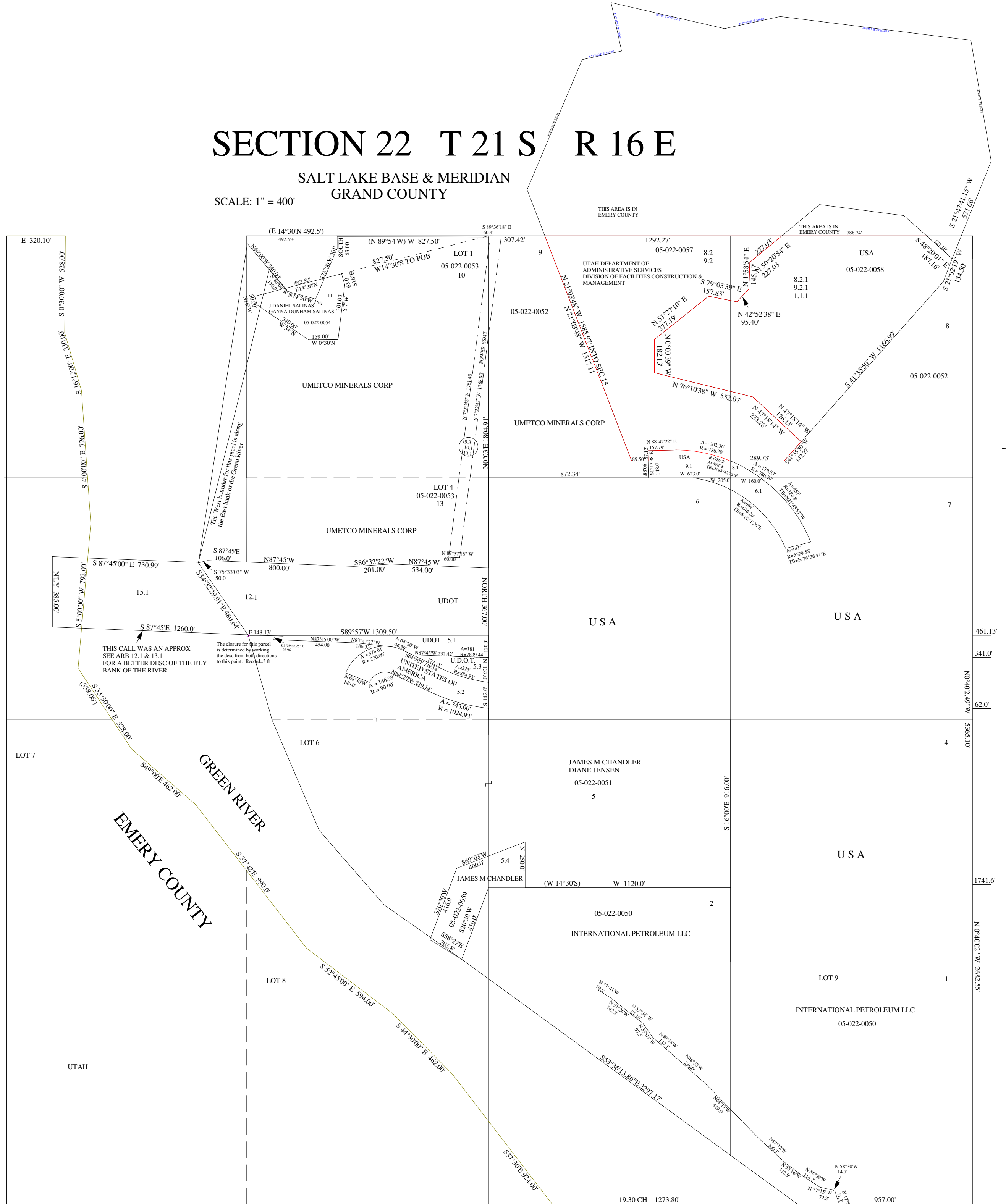

THE WEST SIDE OF THE RIVER IS DRAWN FROM G.L.O SURVEY INFORMATION

THIS PLAT WAS DRAWN WITH THE ASSUMPTION THAT E 14°30' WAS CONSIDERED AS EAST-WEST & S 16°E WAS CONSIDERED NORTH-SOUTH. SEE SHEET #1 WHICH IS DRAWN AS PER ACTUAL BEARINGS.



# SECTION 27 T21S R16E SLM

SCALE: 1" = 400'

THIS PLAT IS MADE SOLELY FOR THE PURPOSE OF ASSISTING IN LOCATING THE LAND, AND THE RECORDER ASSUMES NO LIABILITY FOR VARIATIONS IF ANY, WITH AN ACTUAL SURVEY.

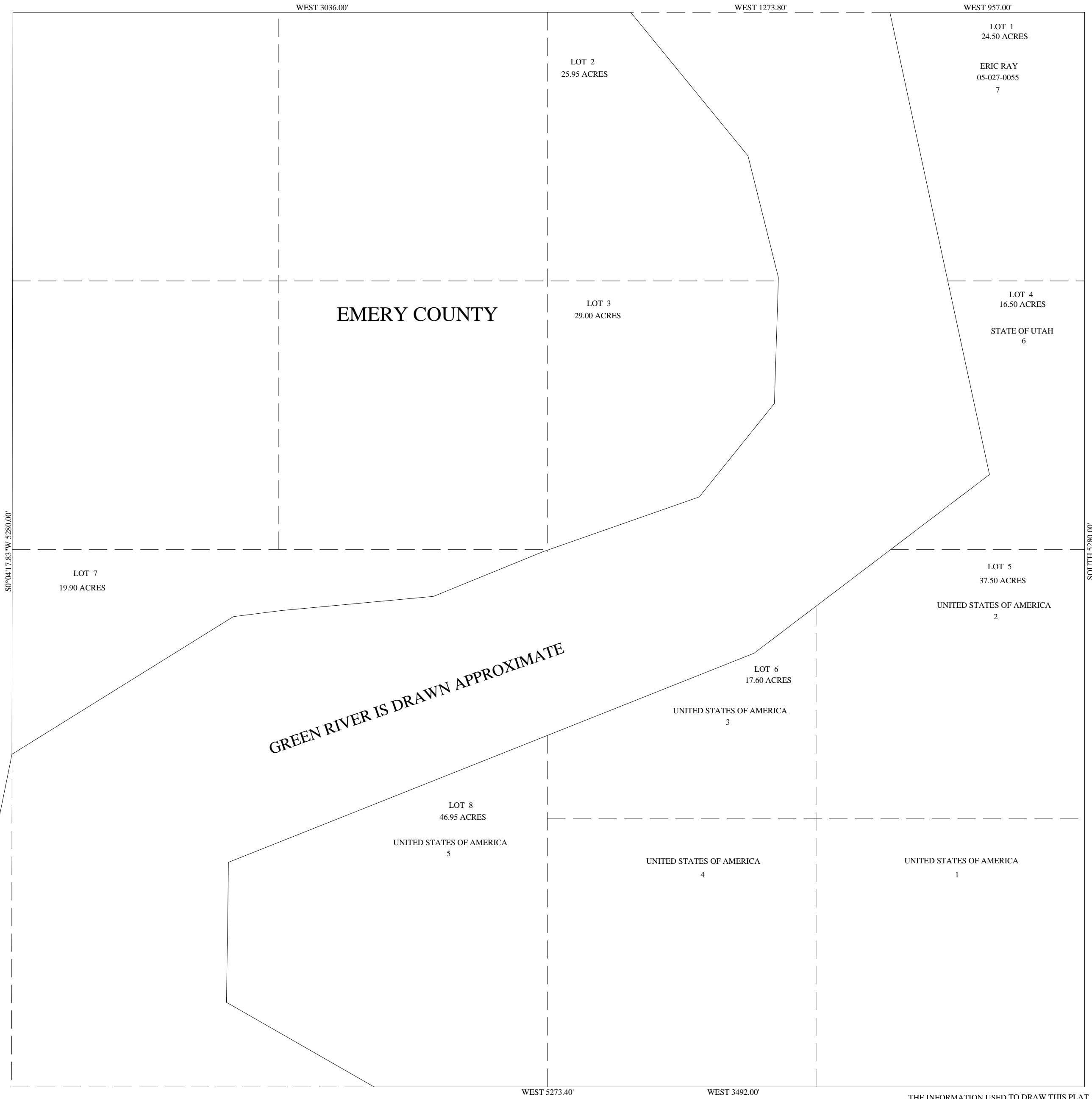
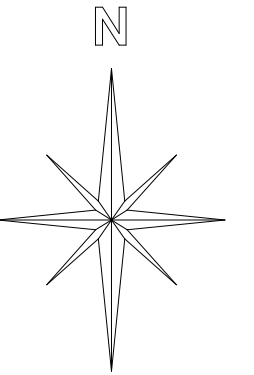

THE INFORMATION USED TO DRAW THIS PLAT IS FROM THE G.L.O. SURVEY PLATS, PRIVATE SURVEYS AND MYLAR PLATS LOCATED AT THE RECORDERS OFFICE

# SECTION 34 T21S R16E SLM

SCALE: 1" = 400'

THIS PLAT IS MADE SOLELY FOR THE PURPOSE OF ASSISTING IN LOCATING THE LAND, AND THE RECORDER ASSUMES NO LIABILITY FOR VARIATIONS IF ANY, WITH AN ACTUAL SURVEY.

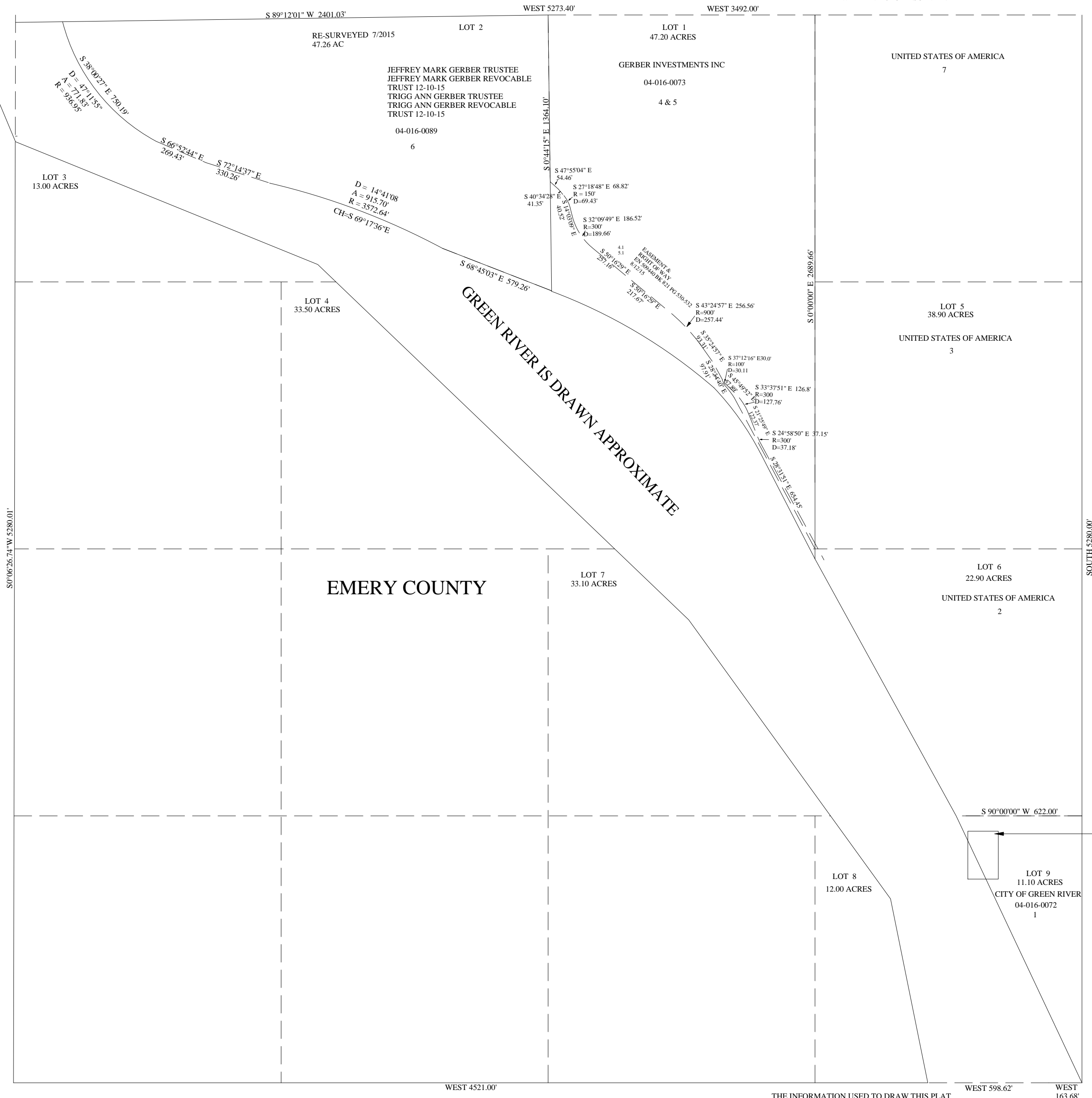

THE INFORMATION USED TO DRAW THIS PLAT IS FROM THE G.L.O. SURVEY PLATS, PRIVATE SURVEYS AND MYLAR PLATS LOCATED AT THE RECORDERS OFFICE





# SECTION 3 T22S R16E SLB&M

SCALE: 1" = 400'

THIS PLAT IS MADE SOLELY FOR THE PURPOSE OF ASSISTING IN LOCATING THE LAND, AND THE RECORDER ASSUMES NO LIABILITY FOR VARIATIONS IF ANY, WITH AN ACTUAL SURVEY.

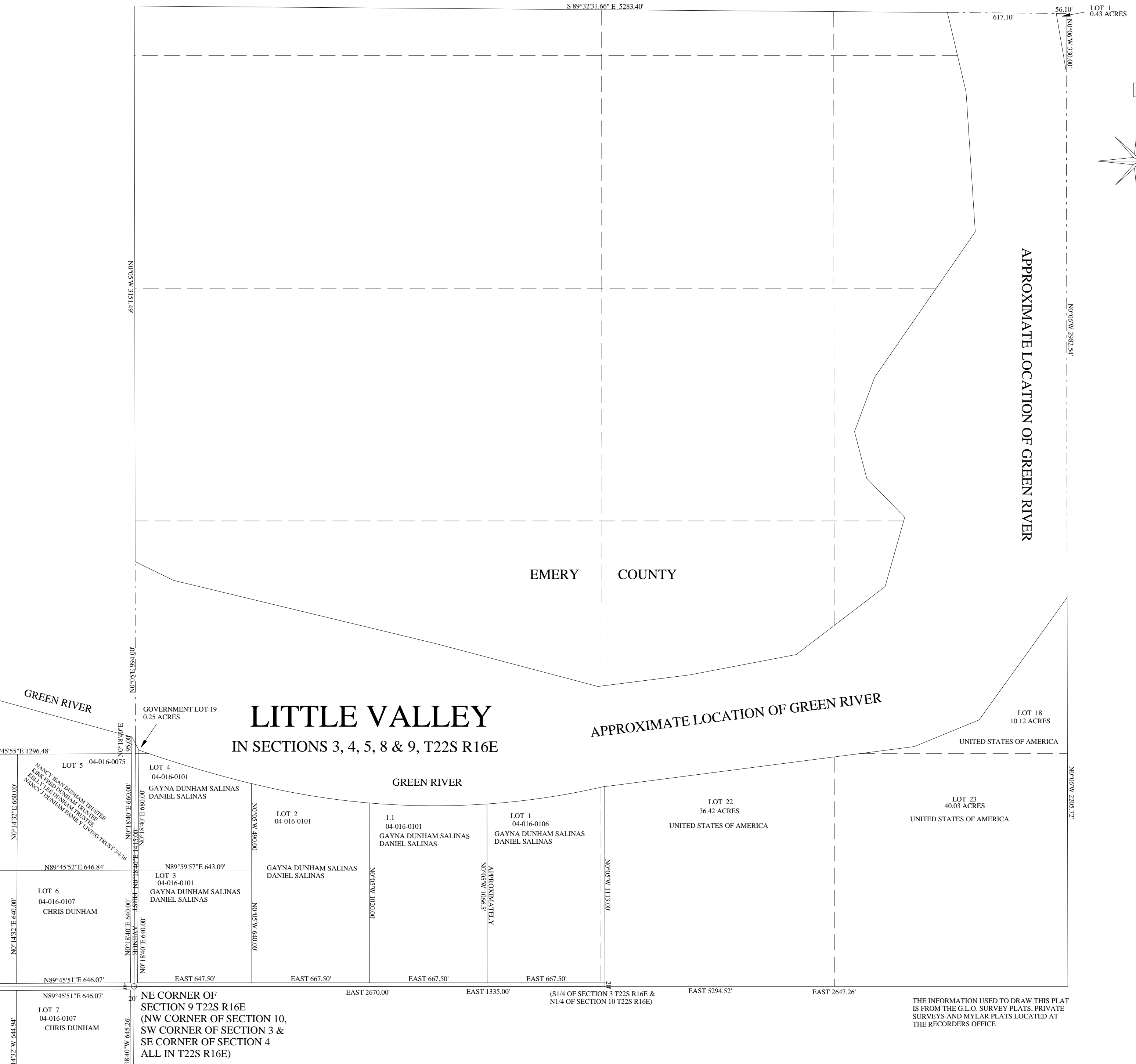
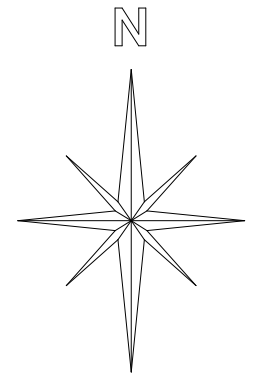

THE INFORMATION USED TO DRAW THIS PLAT IS FROM THE G.L.O. SURVEY PLATS, PRIVATE SURVEYS AND MYLAR PLATS LOCATED AT THE RECORDERS OFFICE

# SECTION 4 T22S R16E SLB&M

SCALE: 1" = 400'

THIS PLAT IS MADE SOLELY FOR THE PURPOSE OF ASSISTING IN LOCATING THE LAND, AND THE RECORDER ASSUMES NO LIABILITY FOR VARIATIONS IF ANY, WITH AN ACTUAL SURVEY.

S89°42'15.2"E 5341.72'

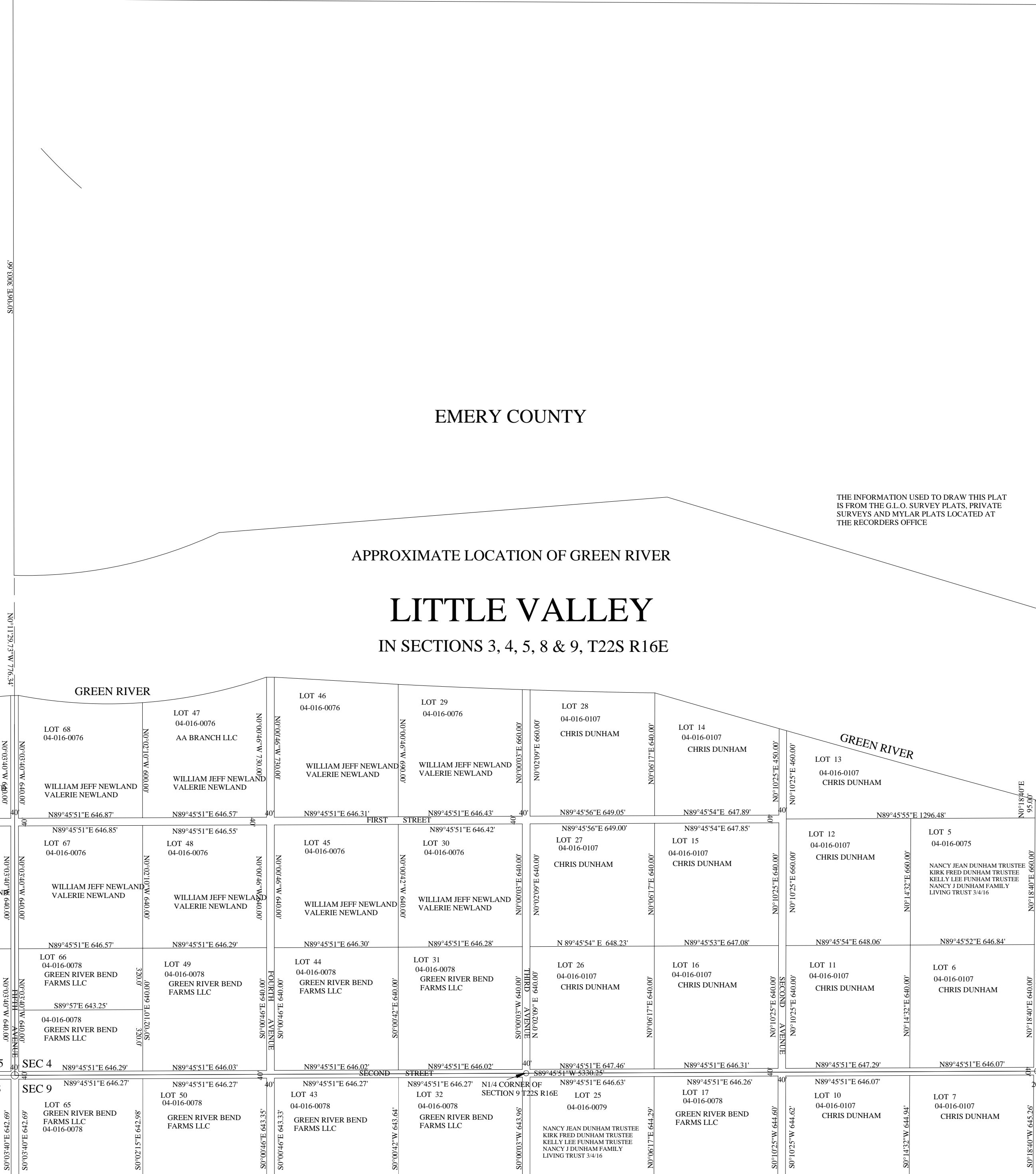

EMERY COUNTY

APPROXIMATE LOCATION OF GREEN RIVER

LITTLE VALLEY  
IN SECTIONS 3, 4, 5, 8 & 9, T22S R16E

THE INFORMATION USED TO DRAW THIS PLAT IS FROM THE G.L.O. SURVEY PLATS, PRIVATE SURVEYS AND MYLAR PLATS LOCATED AT THE RECORDERS OFFICE

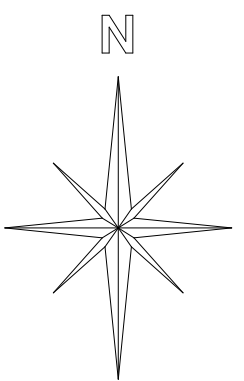

NOTE: THE WEST SIDE OF LOT 4 AND THE FOOTAGE ON SIDE OF LOT 4 SCALES FOOTAGE ON THE PLAT

NE CORNER OF SECTION 9 T22S R16E (NW CORNER OF SECTION 10 T22S R16E) SE CORNER OF SECTION 11 T22S R16E ALL IN T22S R16E)

# SECTION 5 T22S R16E SLB&M

SCALE: 1" = 400'

THIS PLAT IS MADE SOLELY FOR THE PURPOSE OF ASSISTING IN LOCATING THE LAND, AND THE RECORDER ASSUMES NO LIABILITY FOR VARIATIONS IF ANY, WITH AN ACTUAL SURVEY.

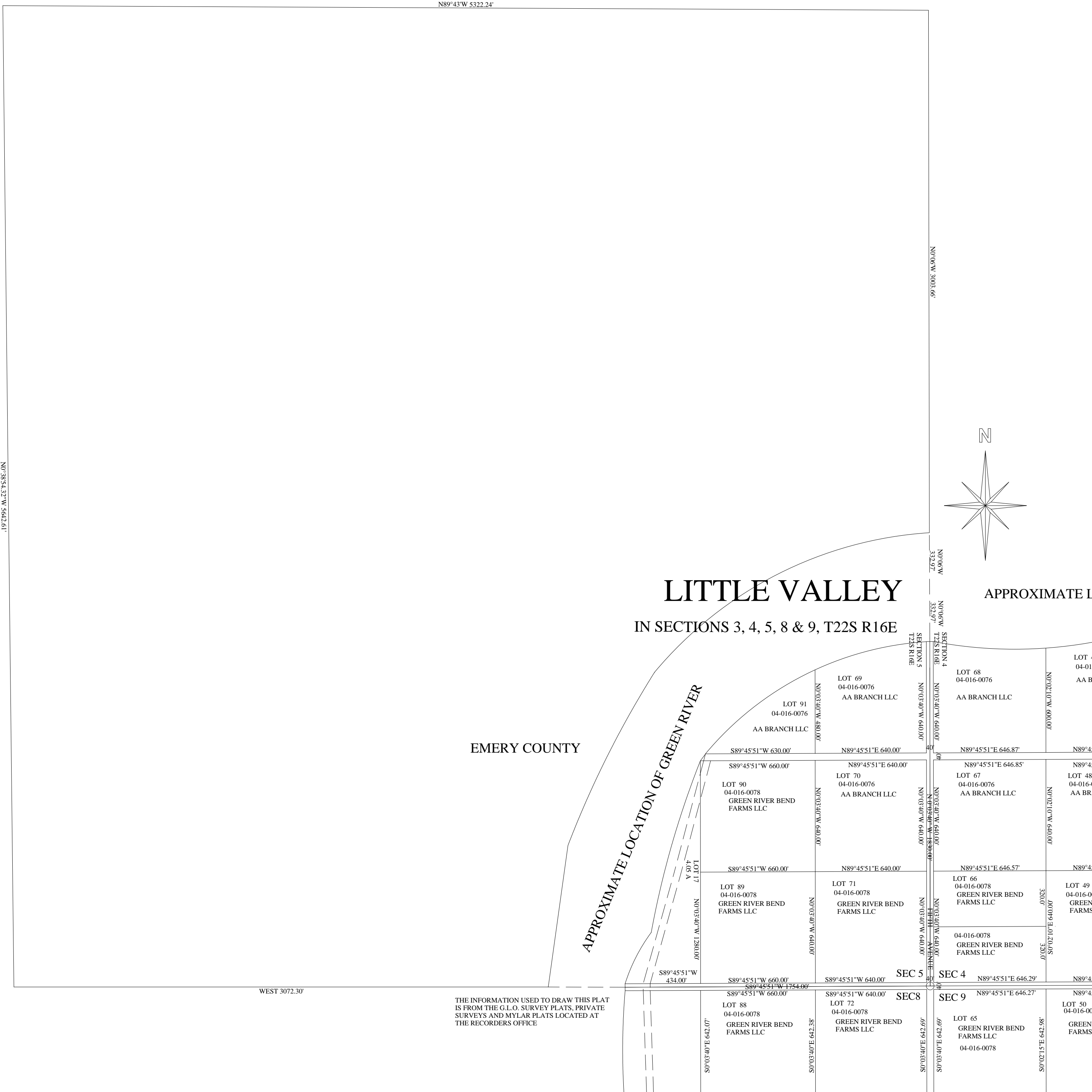

N89°43'W 5322.24'

N0°06'W 3003.66'

N0°06'W 332.97'

N0°06'W 332.97'

SECTION 5 T22S R16E

N0°03'40"W 640.00'

N0°03'40"W 640.00'

N0°03'40"W 640.00'

N0°03'40"W 640.00'

N0°03'40"W 640.00'

N0°03'40"W 640.00'

N0°03'40"W 642.69'

S0°02'15"E 642.98'

N0°38'54.32"W 5642.61'

WEST 3072.30'

THE INFORMATION USED TO DRAW THIS PLAT IS FROM THE G.L.O. SURVEY PLATS, PRIVATE SURVEYS AND MYLAR PLATS LOCATED AT THE RECORDERS OFFICE

# SECTION 8 T22S R16E SLB&M

SCALE: 1' = 400'

THIS PLAT IS MADE SOLELY FOR THE PURPOSE OF ASSISTING IN LOCATING THE LAND, AND THE RECORDER ASSUMES NO LIABILITY FOR VARIATIONS IF ANY, WITH AN ACTUAL SURVEY.

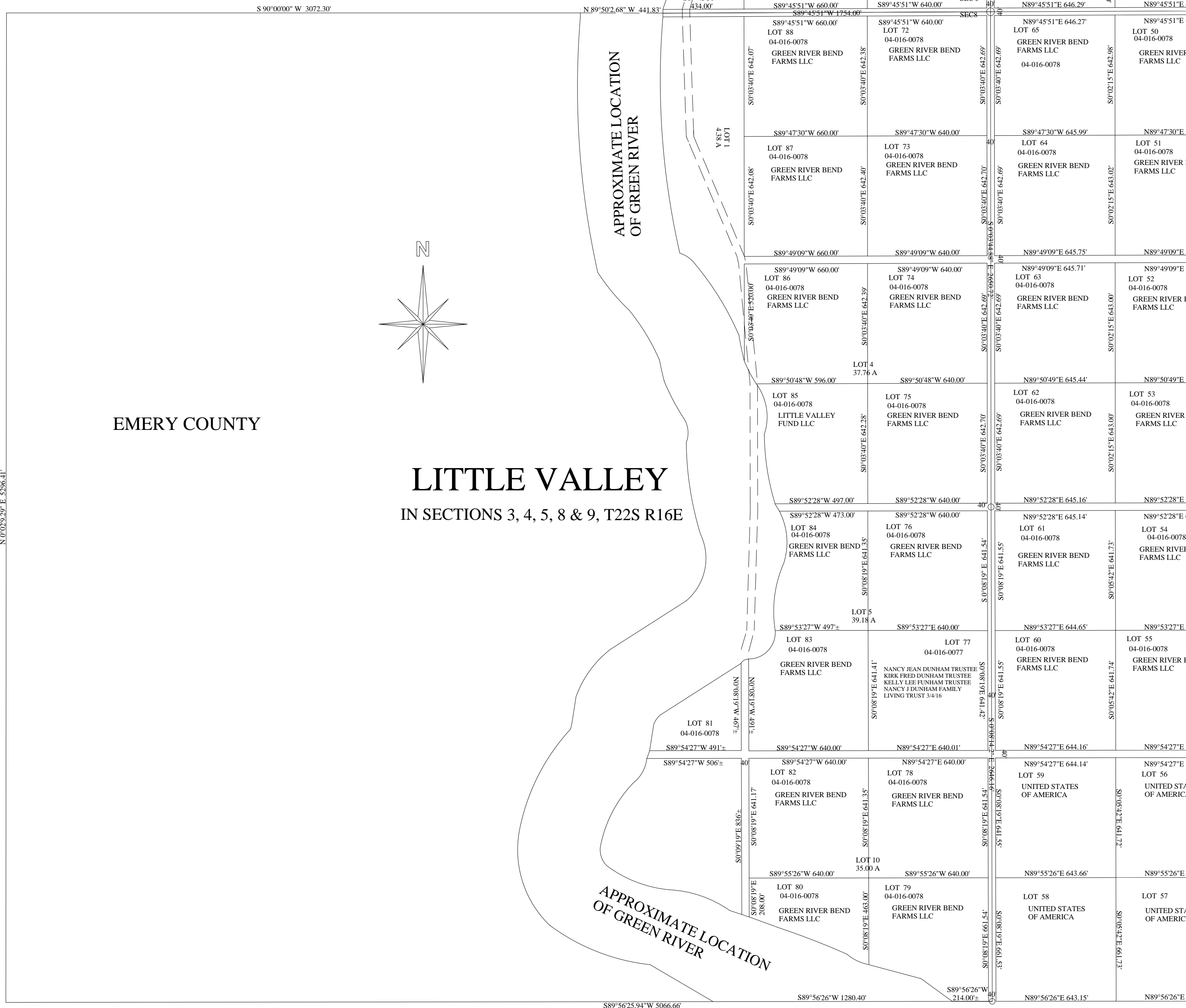

THE INFORMATION USED TO DRAW THIS PLAT IS FROM THE G.L.O. SURVEY PLATS, PRIVATE SURVEYS AND MYLAR PLATS LOCATED AT THE RECORDERS OFFICE

SW CORNER OF SECTION 9 T22S R16E (SE SECTION 8, NE SECTION 17 & NW SECTION 16)

# SECTION 9 T22S R16E SLB&M

SCALE: 1" = 400'

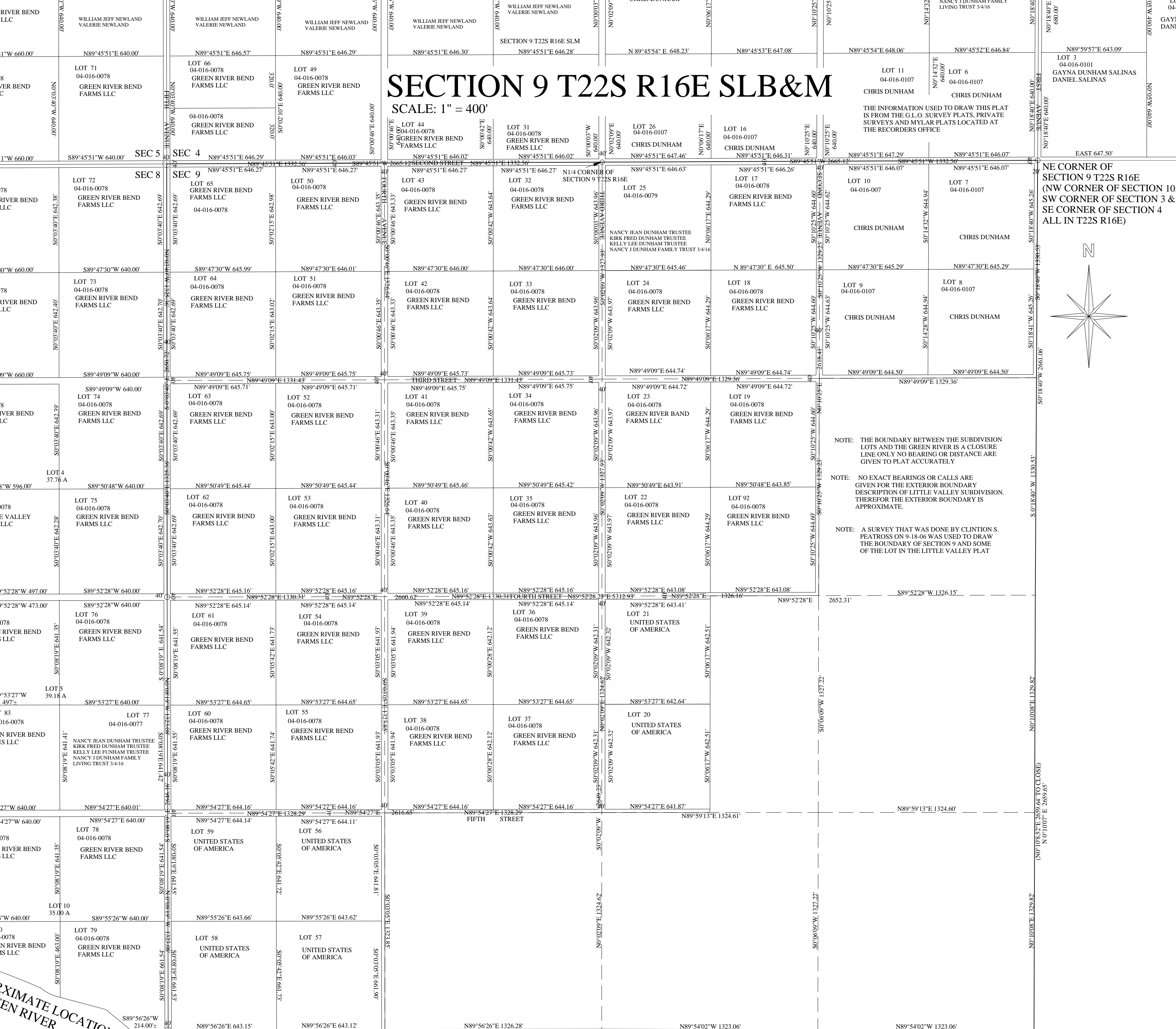

NE CORNER OF SECTION 9 T22S R16E (NW CORNER OF SECTION 10 & SW CORNER OF SECTION 3 & SE CORNER OF SECTION 4 ALL IN T22S R16E)

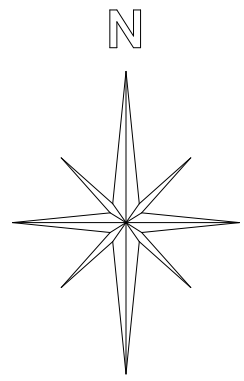

NOTE: THE BOUNDARY BETWEEN THE SUBDIVISION LOTS AND THE GREEN RIVER IS A CLOSURE LINE ONLY NO BEARING OR DISTANCE ARE GIVEN TO PLAT ACCURATELY

NOTE: NO EXACT BEARINGS OR CALLS ARE GIVEN FOR THE EXTERIOR BOUNDARY DESCRIPTION OF LITTLE VALLEY SUBDIVISION. THEREFOR THE EXTERIOR BOUNDARY IS APPROXIMATE.

NOTE: A SURVEY THAT WAS DONE BY CLINTON S. PEATROSS ON 9-18-06 WAS USED TO DRAW THE BOUNDARY OF SECTION 9 AND SOME OF THE LOT IN THE LITTLE VALLEY PLAT

SW CORNER OF SECTION 9 T22S R16E (SE SECTION 8, NE SECTION 17 & NW SECTION 16)

THIS PLAT IS MADE SOLELY FOR THE PURPOSE OF ASSISTING IN LOCATING THE LAND, AND THE RECORDER ASSUMES NO LIABILITY FOR VARIATIONS IF ANY, WITH AN ACTUAL SURVEY.

APPROXIMATE LOCATION OF GREEN RIVER

# SECTION 27 T22S R16E SLB&M

SCALE: 1" = 400'

THIS PLAT IS MADE SOLELY FOR THE PURPOSE OF ASSISTING IN LOCATING THE LAND, AND THE RECORDER ASSUMES NO LIABILITY FOR VARIATIONS IF ANY, WITH AN ACTUAL SURVEY.

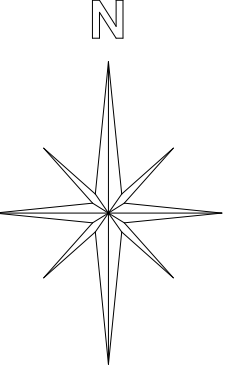
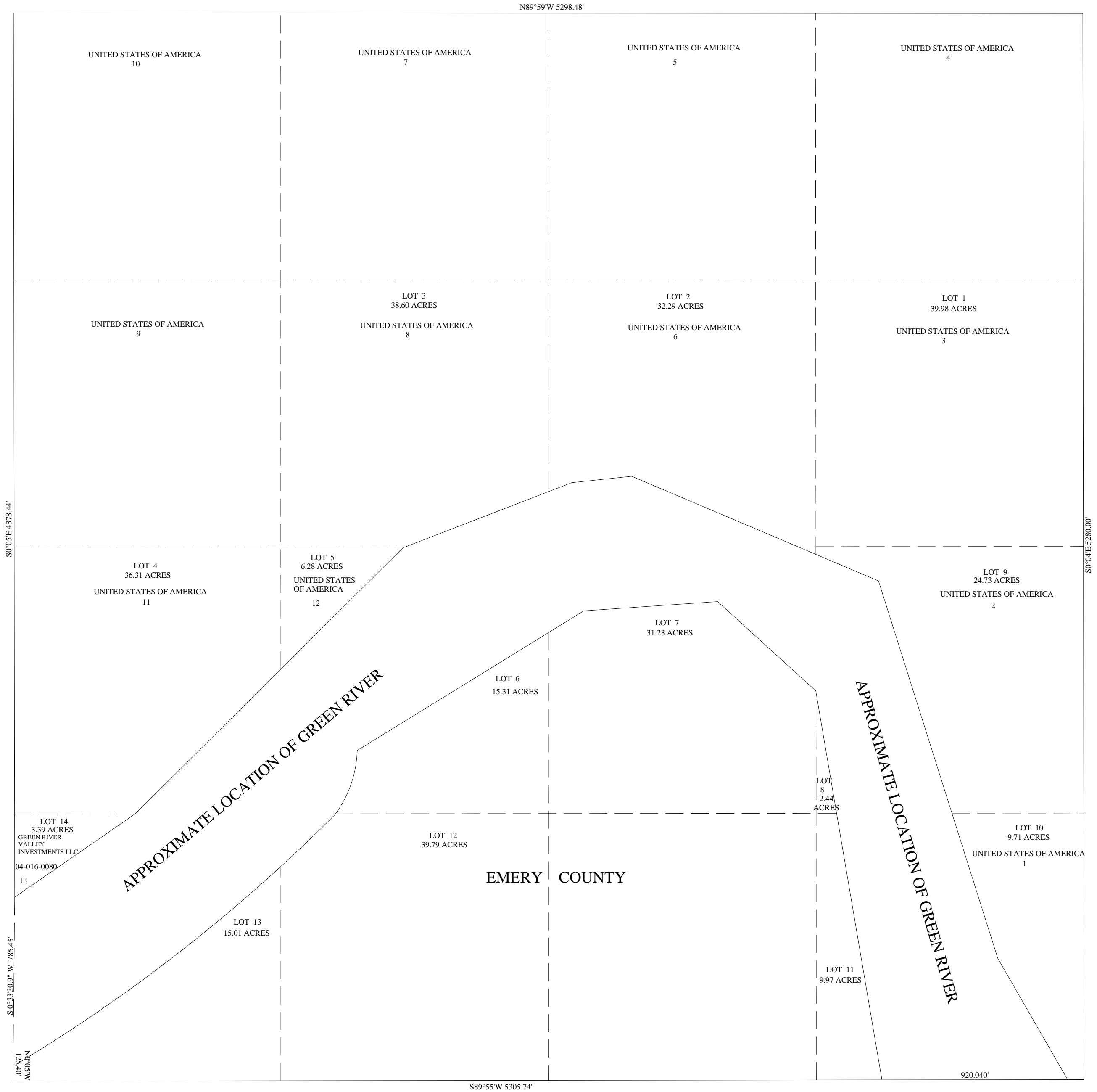

THE INFORMATION USED TO DRAW THIS PLAT IS FROM THE G.L.O. SURVEY PLATS, PRIVATE SURVEYS AND MYLAR PLATS LOCATED AT THE RECORDERS OFFICE

# SECTION 28 T22S R16E SLB&M

SCALE: 1" = 400'

THIS PLAT IS MADE SOLELY FOR THE PURPOSE OF ASSISTING IN LOCATING THE LAND, AND THE RECORDER ASSUMES NO LIABILITY FOR VARIATIONS IF ANY, WITH AN ACTUAL SURVEY.

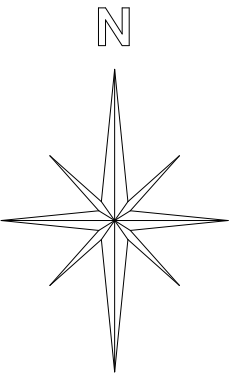
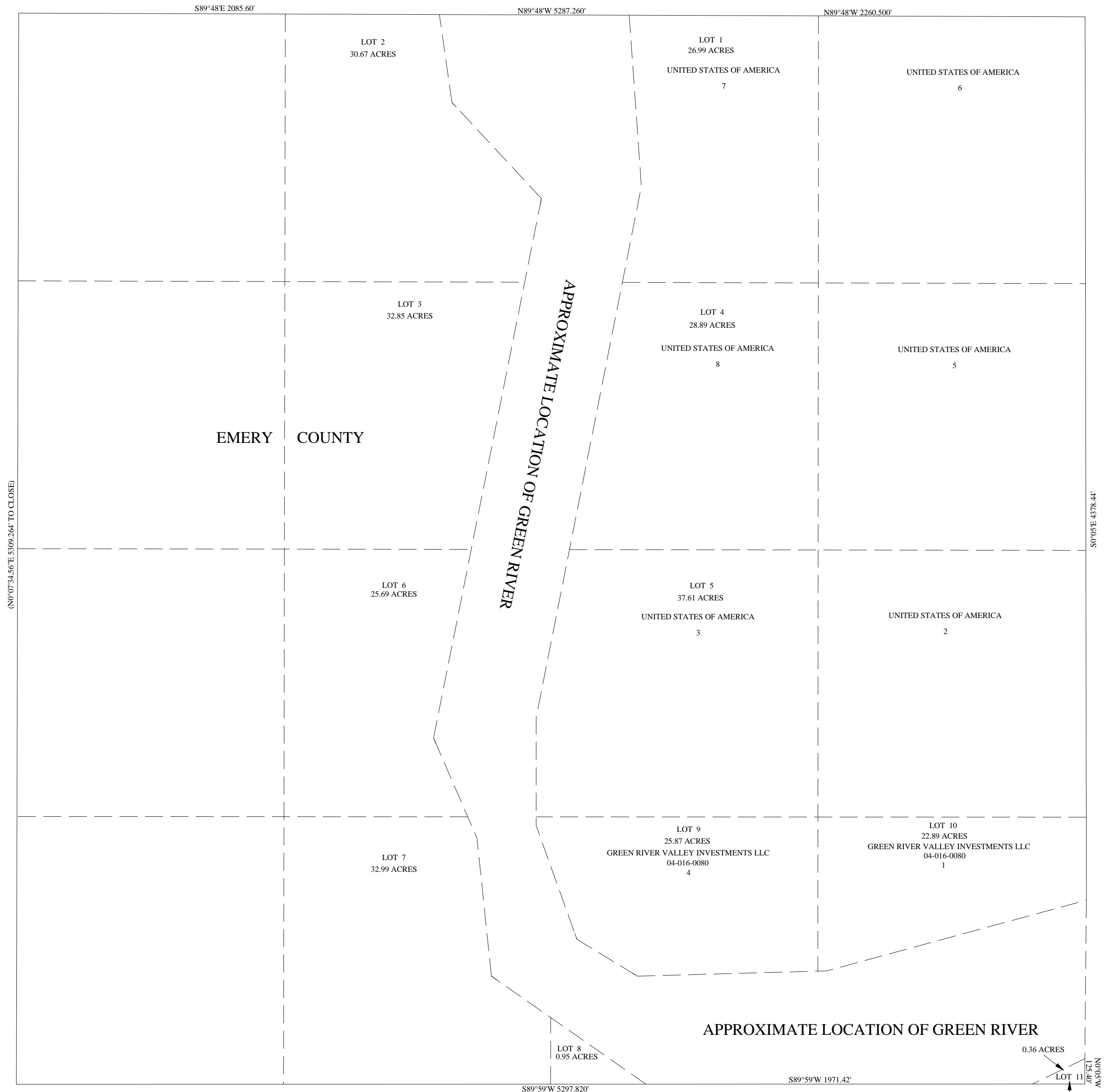

APPROXIMATE LOCATION OF GREEN RIVER

THE INFORMATION USED TO DRAW THIS PLAT IS FROM THE G.L.O. SURVEY PLATS, PRIVATE SURVEYS AND MYLAR PLATS LOCATED AT THE RECORDERS OFFICE

EMERY COUNTY

# SECTION 2 T23S R16E SLB&M

SCALE: 1" = 400'

THIS PLAT IS MADE SOLELY FOR THE PURPOSE OF ASSISTING IN LOCATING THE LAND, AND THE RECORDER ASSUMES NO LIABILITY FOR VARIATIONS IF ANY, WITH AN ACTUAL SURVEY.

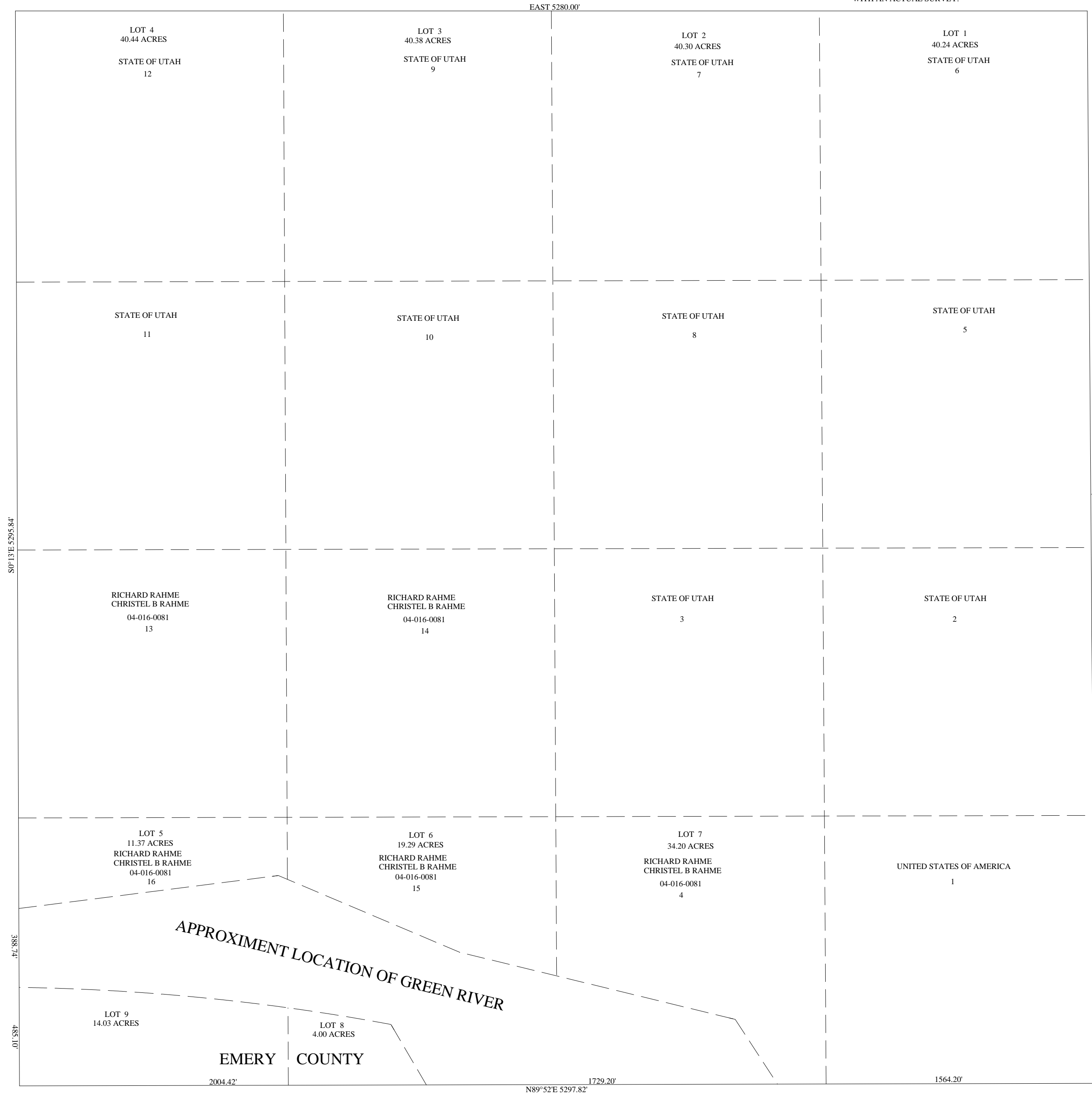
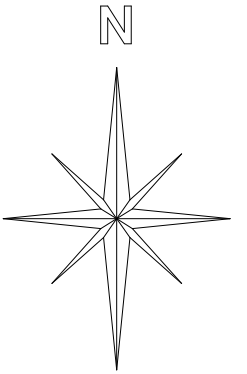

THE INFORMATION USED TO DRAW THIS PLAT IS FROM THE G.L.O. SURVEY PLATS, PRIVATE SURVEYS AND MYLAR PLATS LOCATED AT THE RECORDERS OFFICE



# SECTION 3 T23S R16E SLB&M

SCALE: 1" = 400'

THIS PLAT IS MADE SOLELY FOR THE PURPOSE OF ASSISTING IN LOCATING THE LAND, AND THE RECORDER ASSUMES NO LIABILITY FOR VARIATIONS IF ANY, WITH AN ACTUAL SURVEY.

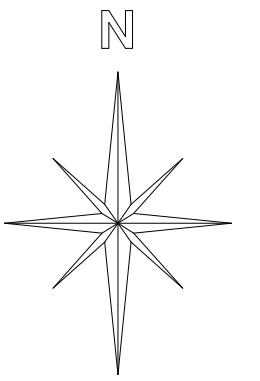
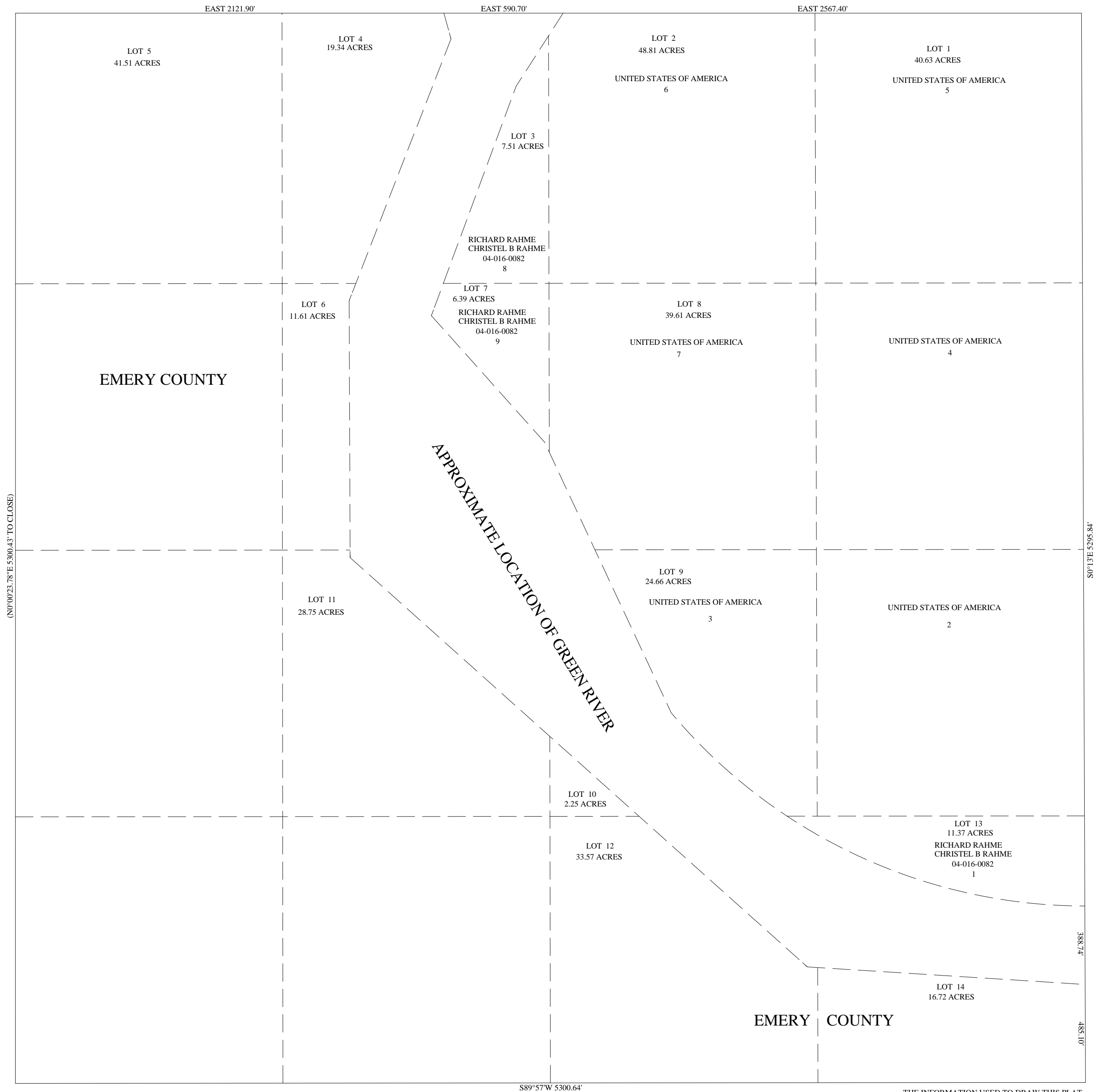

THE INFORMATION USED TO DRAW THIS PLAT IS FROM THE G.L.O. SURVEY PLATS, PRIVATE SURVEYS AND MYLAR PLATS LOCATED AT THE RECORDERS OFFICE

# SECTION 11 T23S R16E SLB&M

SCALE: 1" = 400'

THIS PLAT IS MADE SOLELY FOR THE PURPOSE OF ASSISTING IN LOCATING THE LAND, AND THE RECORDER ASSUMES NO LIABILITY FOR VARIATIONS IF ANY, WITH AN ACTUAL SURVEY.

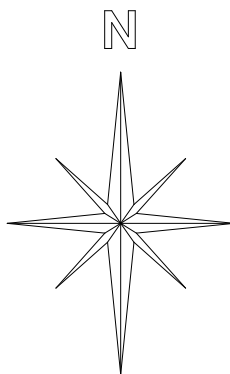
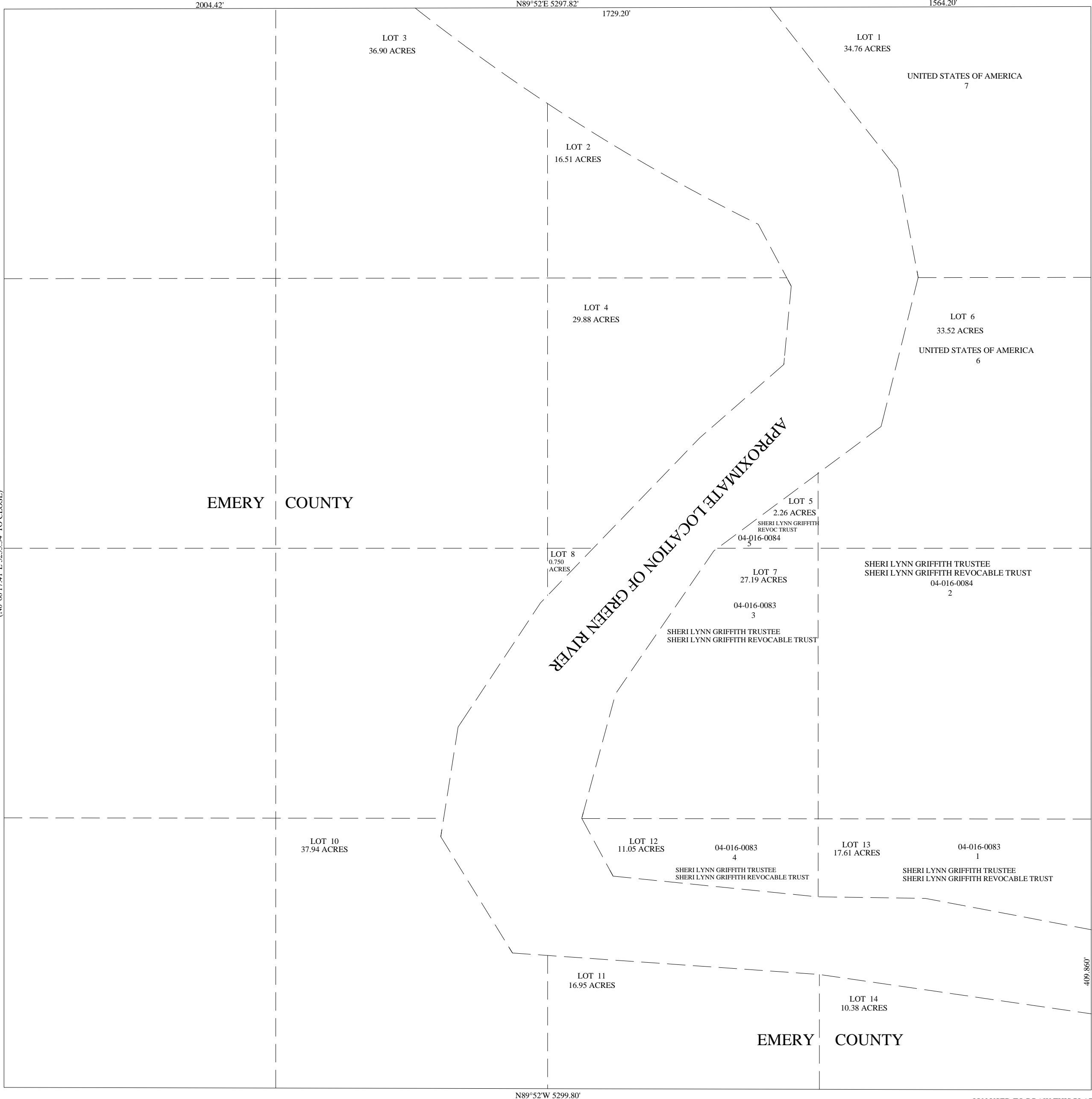

THE INFORMATION USED TO DRAW THIS PLAT IS FROM THE G.L.O. SURVEY PLATS, PRIVATE SURVEYS AND MYLAR PLATS LOCATED AT THE RECORDERS OFFICE

# SECTION 12 T23S R16E SLB&M

SCALE: 1" = 400'

THIS PLAT IS MADE SOLELY FOR THE PURPOSE OF ASSISTING IN LOCATING THE LAND, AND THE RECORDER ASSUMES NO LIABILITY FOR VARIATIONS IF ANY, WITH AN ACTUAL SURVEY.

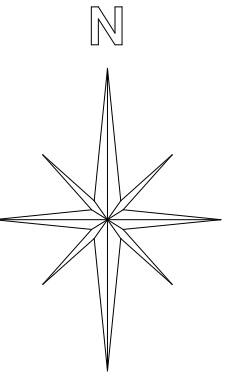
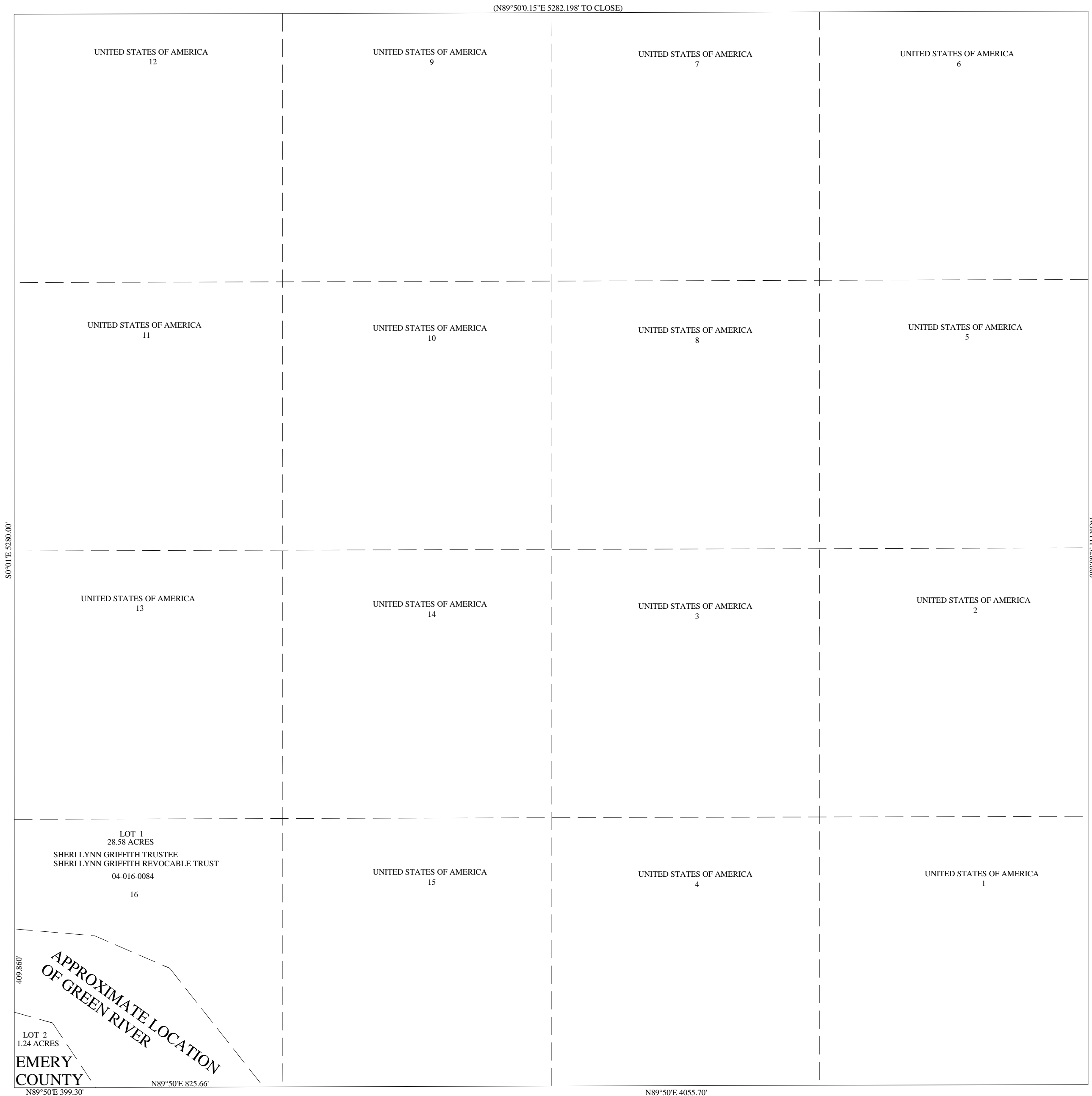

THE INFORMATION USED TO DRAW THIS PLAT IS FROM THE G.L.O. SURVEY PLATS, PRIVATE SURVEYS AND MYLAR PLATS LOCATED AT THE RECORDERS OFFICE

# SECTION 13 T23S R16E SLB&M

SCALE: 1" = 400'

THIS PLAT IS MADE SOLELY FOR THE PURPOSE OF ASSISTING IN LOCATING THE LAND, AND THE RECORDER ASSUMES NO LIABILITY FOR VARIATIONS IF ANY, WITH AN ACTUAL SURVEY.

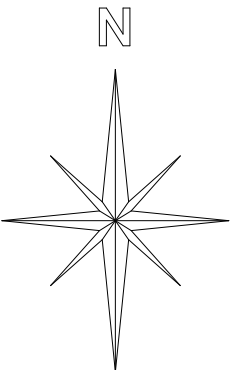
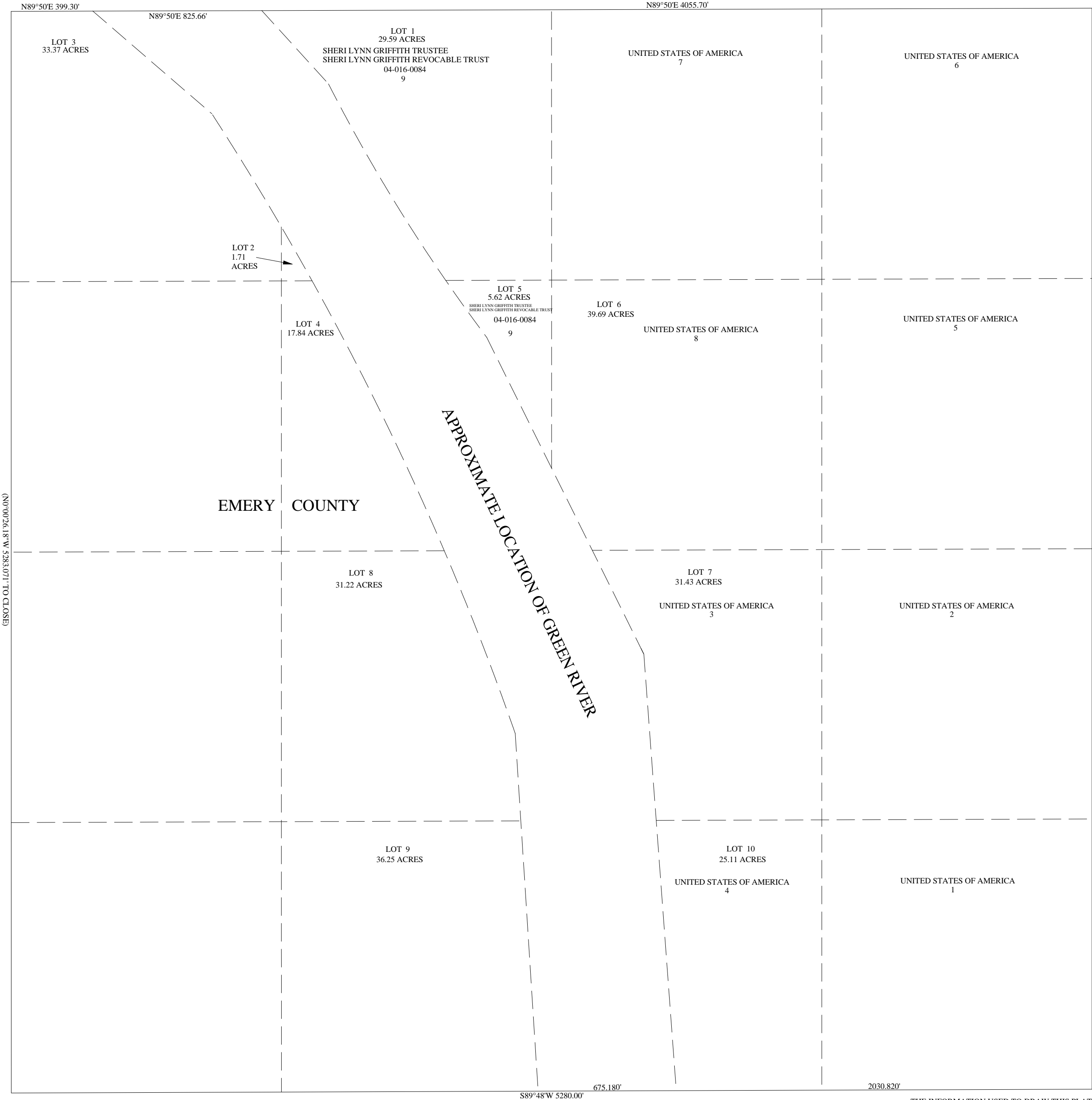

THE INFORMATION USED TO DRAW THIS PLAT IS FROM THE G.L.O. SURVEY PLATS, PRIVATE SURVEYS AND MYLAR PLATS LOCATED AT THE RECORDERS OFFICE

# SECTION 23 T23S R16E SLB&M

SCALE: 1" = 400'

THIS PLAT IS MADE SOLELY FOR THE PURPOSE OF ASSISTING IN LOCATING THE LAND, AND THE RECORDER ASSUMES NO LIABILITY FOR VARIATIONS IF ANY, WITH AN ACTUAL SURVEY.

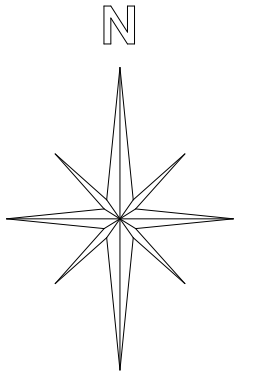
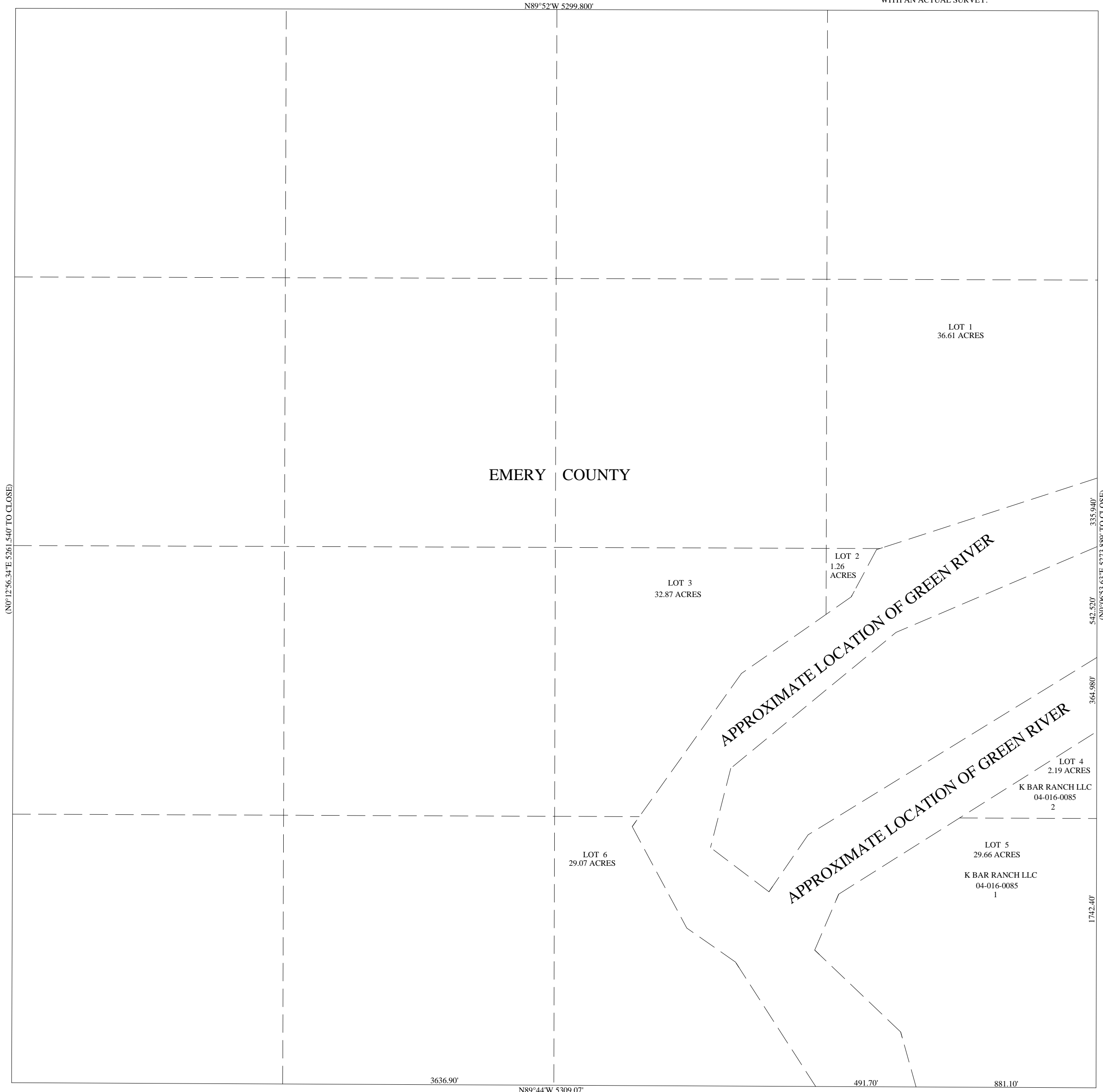

THE INFORMATION USED TO DRAW THIS PLAT IS FROM THE G.L.O. SURVEY PLATS, PRIVATE SURVEYS AND MYLAR PLATS LOCATED AT THE RECORDERS OFFICE

# SECTION 24 T23S R16E SLB&M

SCALE: 1" = 400'

THIS PLAT IS MADE SOLELY FOR THE PURPOSE OF ASSISTING IN LOCATING THE LAND, AND THE RECORDER ASSUMES NO LIABILITY FOR VARIATIONS IF ANY, WITH AN ACTUAL SURVEY.

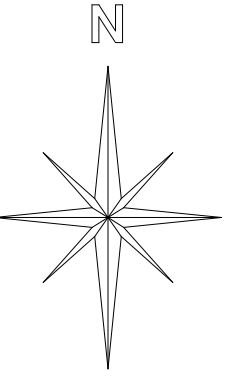
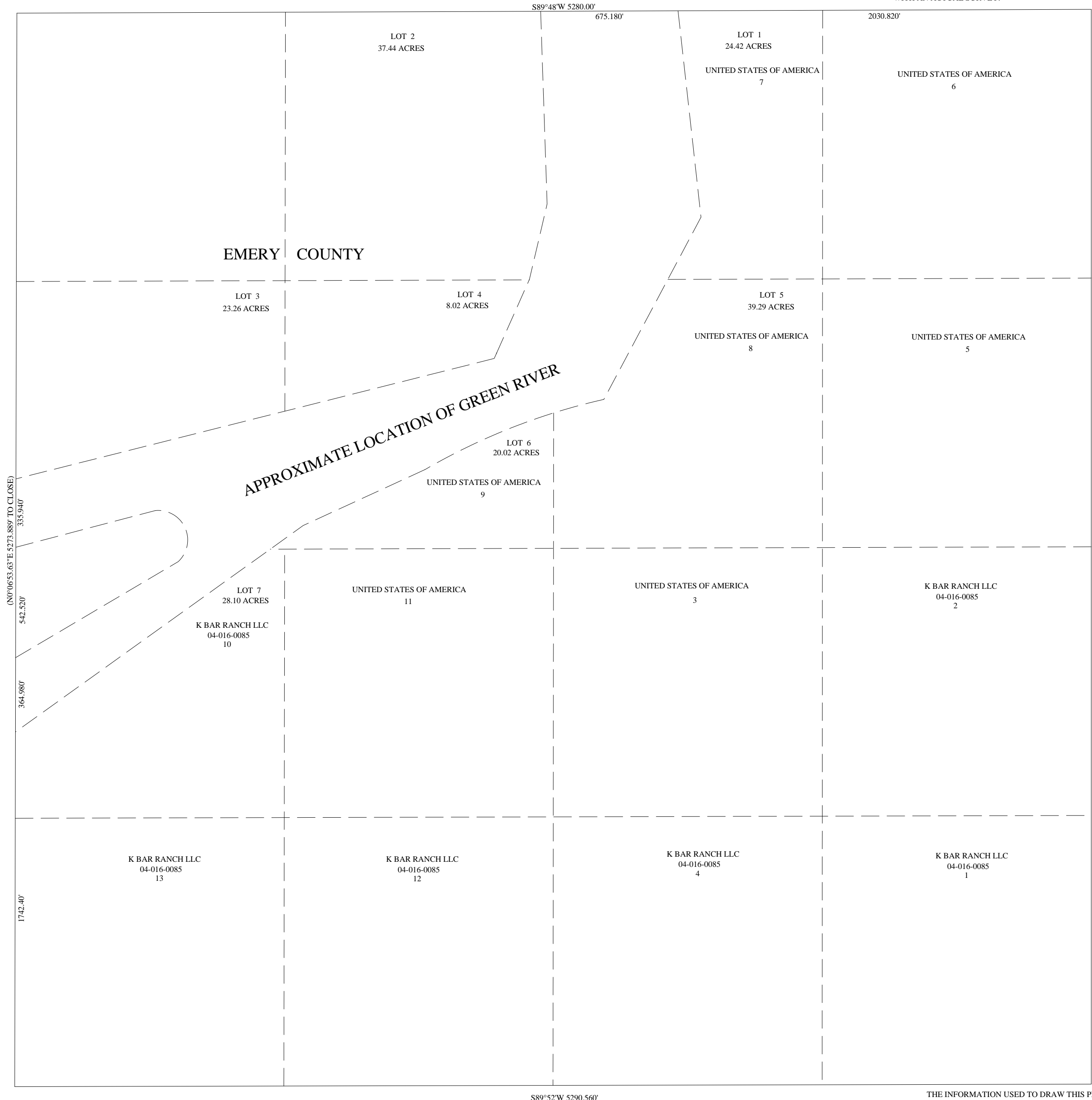

THE INFORMATION USED TO DRAW THIS PLAT IS FROM THE G.L.O. SURVEY PLATS, PRIVATE SURVEYS AND MYLAR PLATS LOCATED AT THE RECORDERS OFFICE

# SECTION 25 T23S R16E SLB&M

SCALE: 1" = 400'

THIS PLAT IS MADE SOLELY FOR THE PURPOSE OF ASSISTING IN LOCATING THE LAND, AND THE RECORDER ASSUMES NO LIABILITY FOR VARIATIONS IF ANY, WITH AN ACTUAL SURVEY.

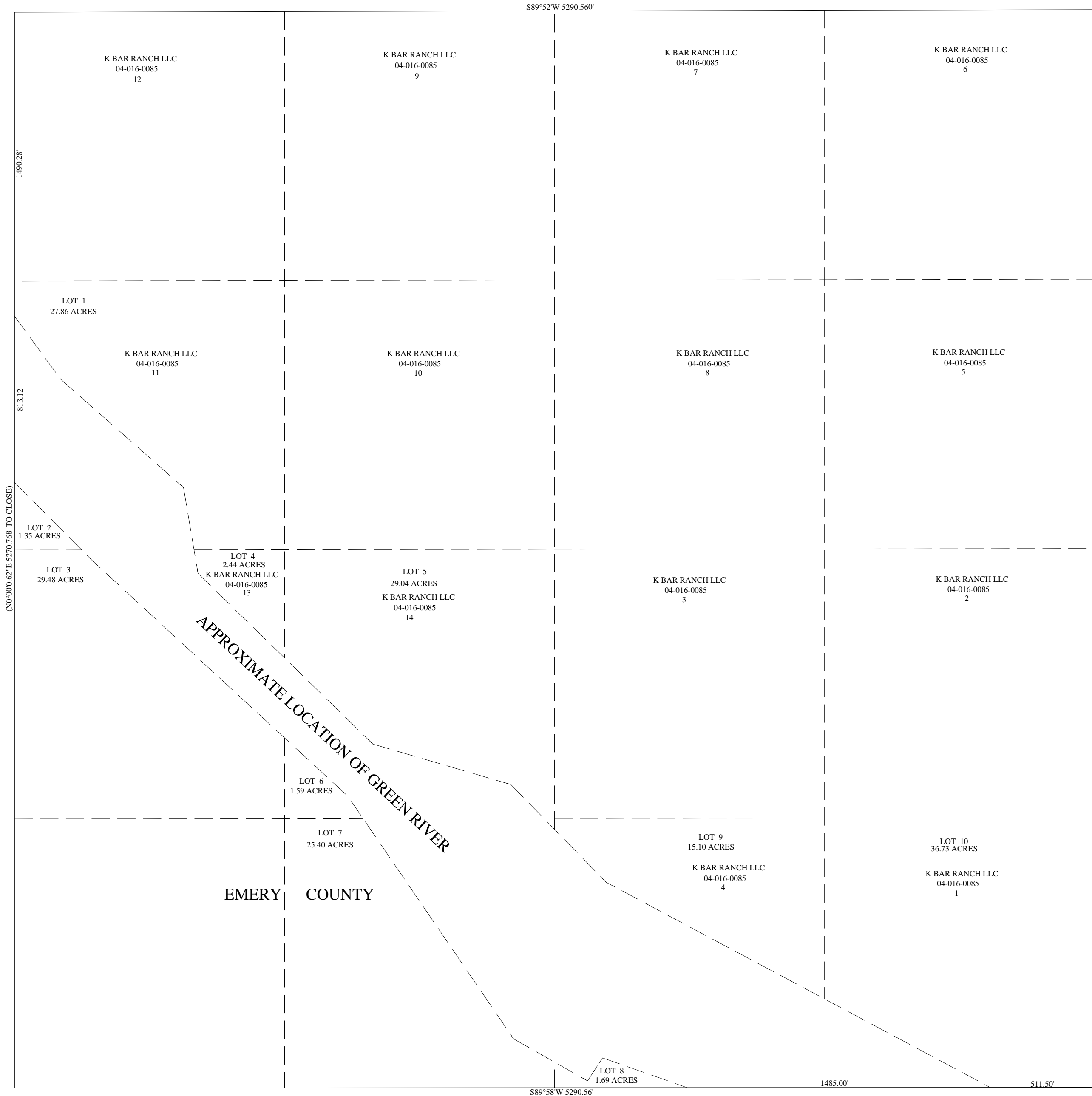

THE INFORMATION USED TO DRAW THIS PLAT IS FROM THE G.L.O. SURVEY PLATS, PRIVATE SURVEYS AND MYLAR PLATS LOCATED AT THE RECORDERS OFFICE

# SECTION 26 T23S R16E SLB&M

SCALE: 1" = 400'

THIS PLAT IS MADE SOLELY FOR THE PURPOSE OF ASSISTING IN LOCATING THE LAND, AND THE RECORDER ASSUMES NO LIABILITY FOR VARIATIONS IF ANY, WITH AN ACTUAL SURVEY.

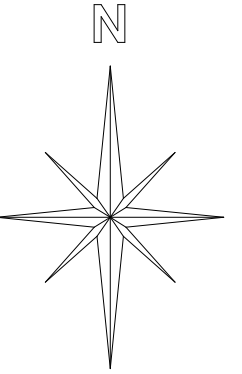
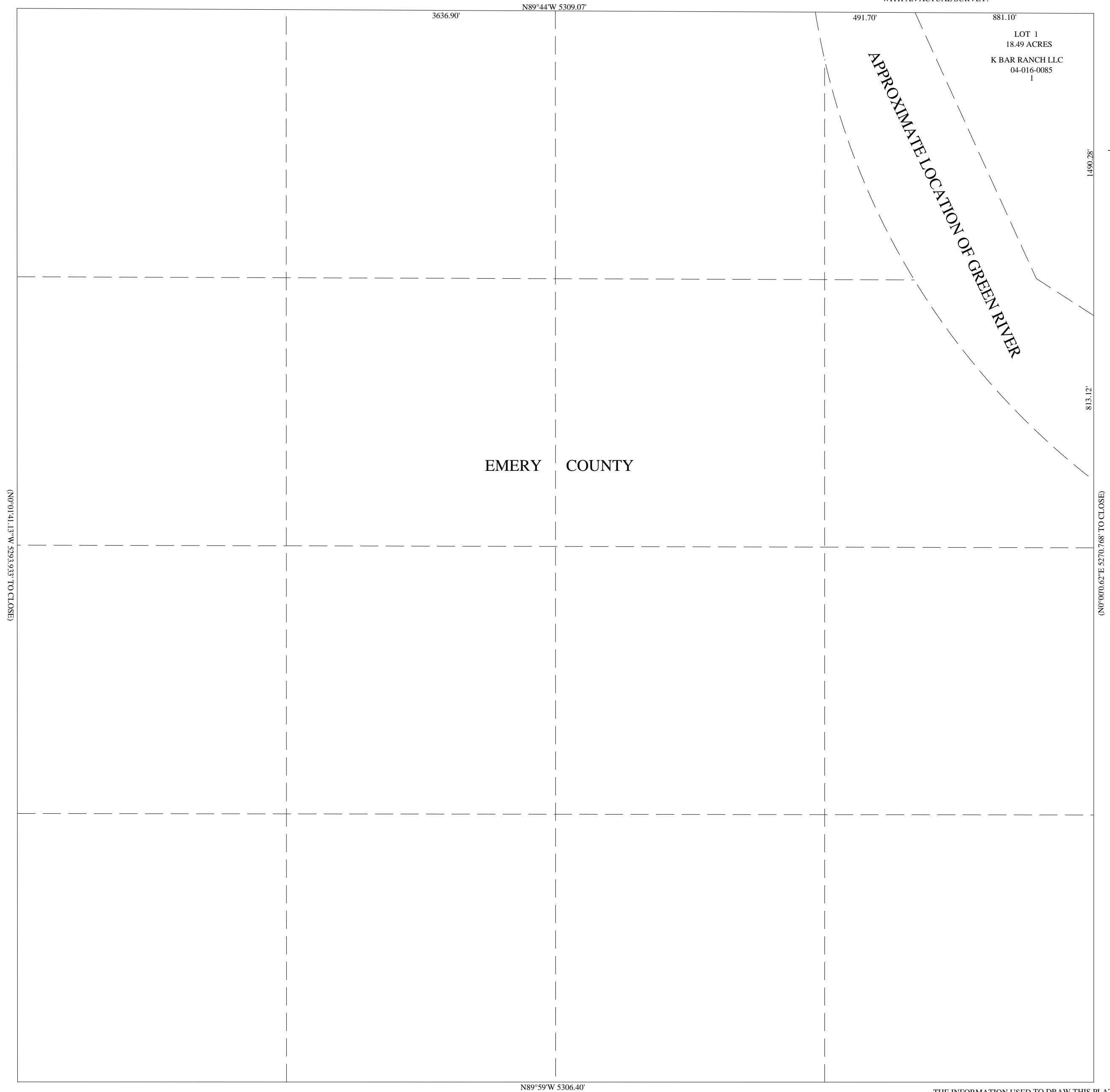

THE INFORMATION USED TO DRAW THIS PLAT IS FROM THE G.L.O. SURVEY PLATS, PRIVATE SURVEYS AND MYLAR PLATS LOCATED AT THE RECORDERS OFFICE



# SECTION 36 T23S R16E SLB&M

SCALE: 1" = 400'

THIS PLAT IS MADE SOLELY FOR THE PURPOSE OF ASSISTING IN LOCATING THE LAND, AND THE RECORDER ASSUMES NO LIABILITY FOR VARIATIONS IF ANY, WITH AN ACTUAL SURVEY.

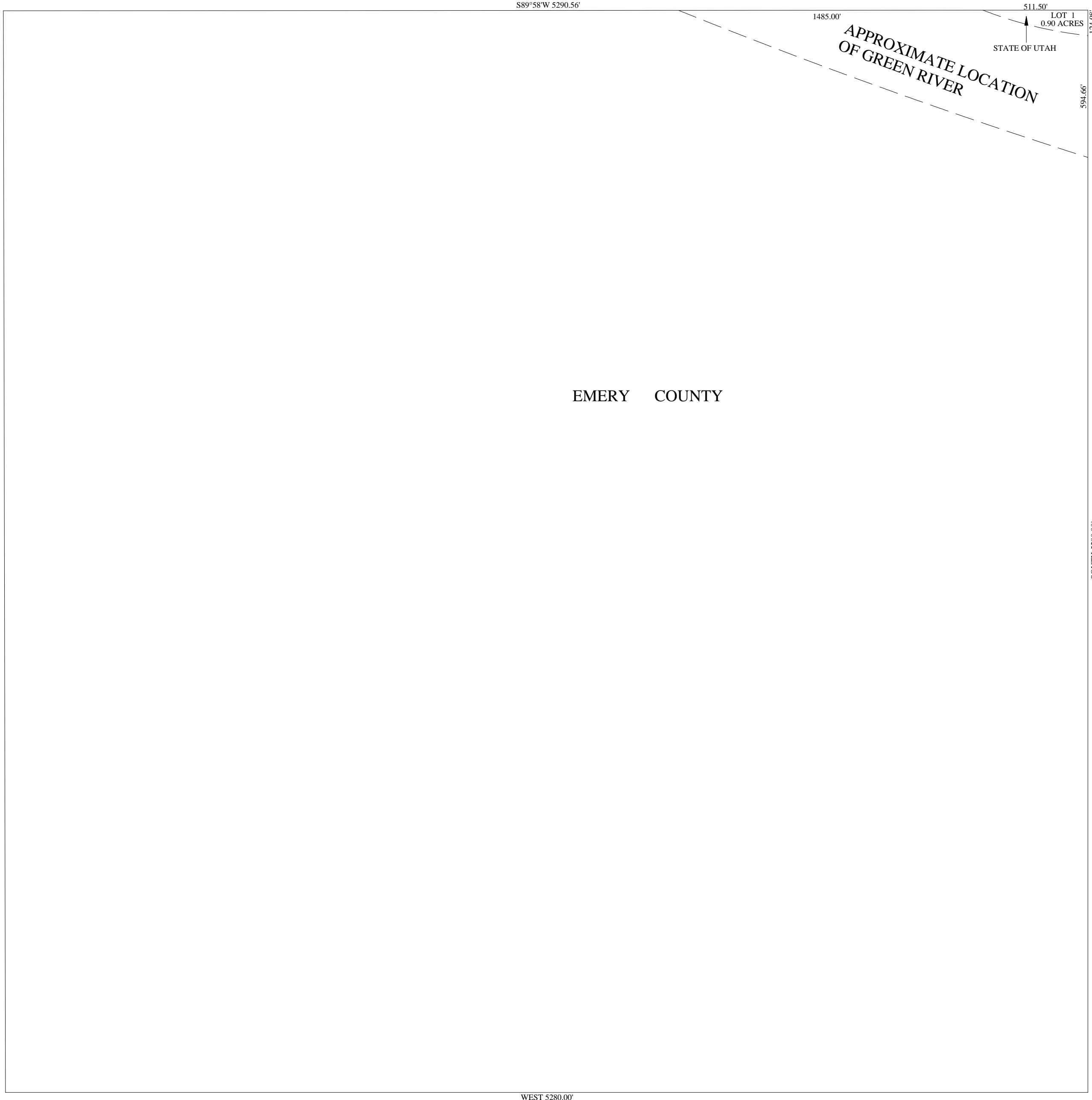

THE INFORMATION USED TO DRAW THIS PLAT IS FROM THE G.L.O. SURVEY PLATS, PRIVATE SURVEYS AND MYLAR PLATS LOCATED AT THE RECORDERS OFFICE