

## SECTION 32 T16S R26E SLB&amp;M

SCALE: 1" = 400'

THIS PLAT IS DRAWN FROM THE PARCEL DESCRIPTIONS  
AND IS SOLELY FOR THE PURPOSE OF ASSISTING IN LOCATING  
THE LAND.  
THE RECORDER'S OFFICE ASSUMES NO LIABILITY  
FOR VARIATIONS IF ANY, WITH AN ON SITE SURVEY.

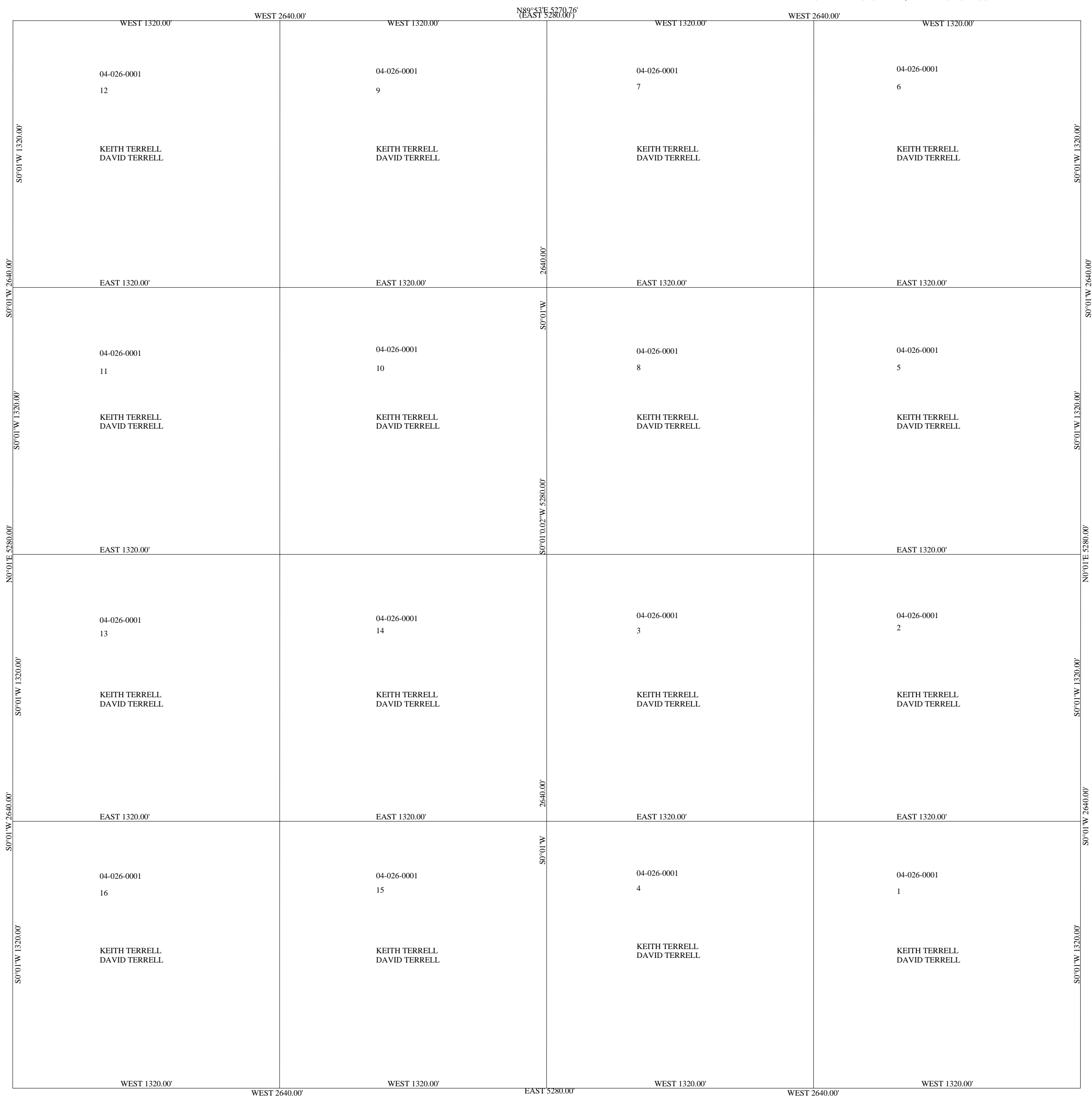

THE INFORMATION USED TO DRAW THIS PLAT  
IS FROM THE G.L.O. SURVAY PLATS, PRIVATE  
SURVEYS AND THE MYLAR PLATS, THAT ARE  
IN THE RECORDES OFFICE

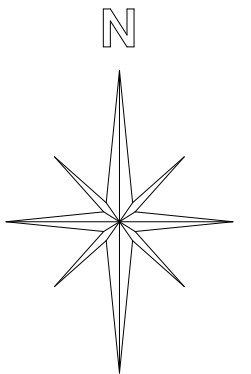

# SECTION 19 T17S R26E SLB&M

SCALE: 1" = 400'

THIS PLAT IS DRAWN FROM THE PARCEL DESCRIPTIONS  
AND IS SOLELY FOR THE PURPOSE OF ASSISTING IN LOCATING  
THE LAND.  
THE RECORDER'S OFFICE ASSUMES NO LIABILITY  
FOR VARIATIONS IF ANY, WITH AN ON SITE SURVEY.

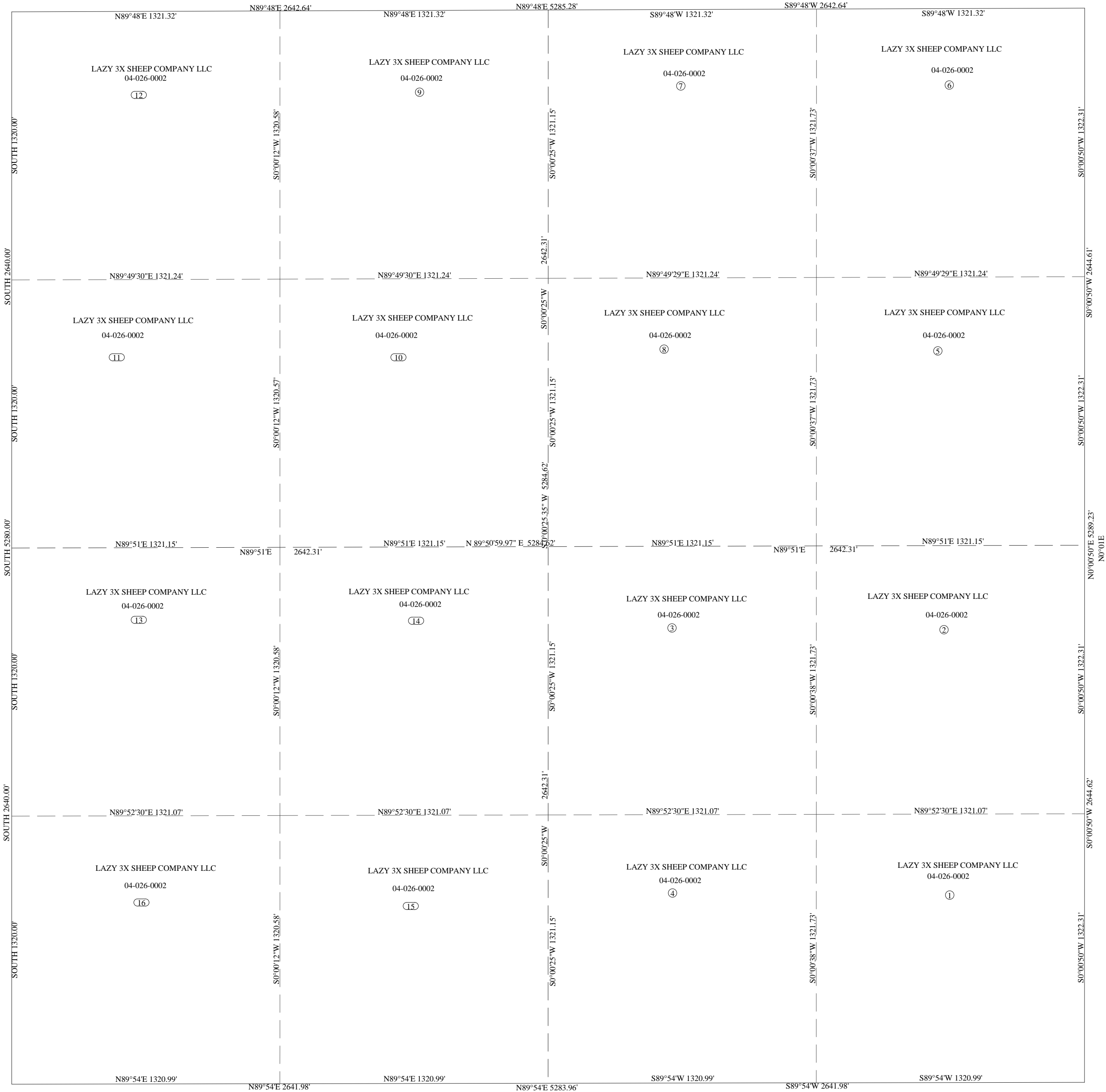

THE INFORMATION USED TO DRAW THIS PLAT  
IS FROM THE G.L.O. SURVEY PLATS, PRIVATE  
SURVEYS AND THE MYLAR PLATS, THAT ARE  
IN THE RECORDERS OFFICE.

SCALE: 1" = 400'

THIS PLAT IS MADE SOLELY FOR THE PURPOSE OF ASSISTING IN LOCATING THE LAND, AND THE RECORDER ASSUMES NO LIABILITY FOR VARIATIONS IF ANY, WITH AN ACTUAL SURVEY.

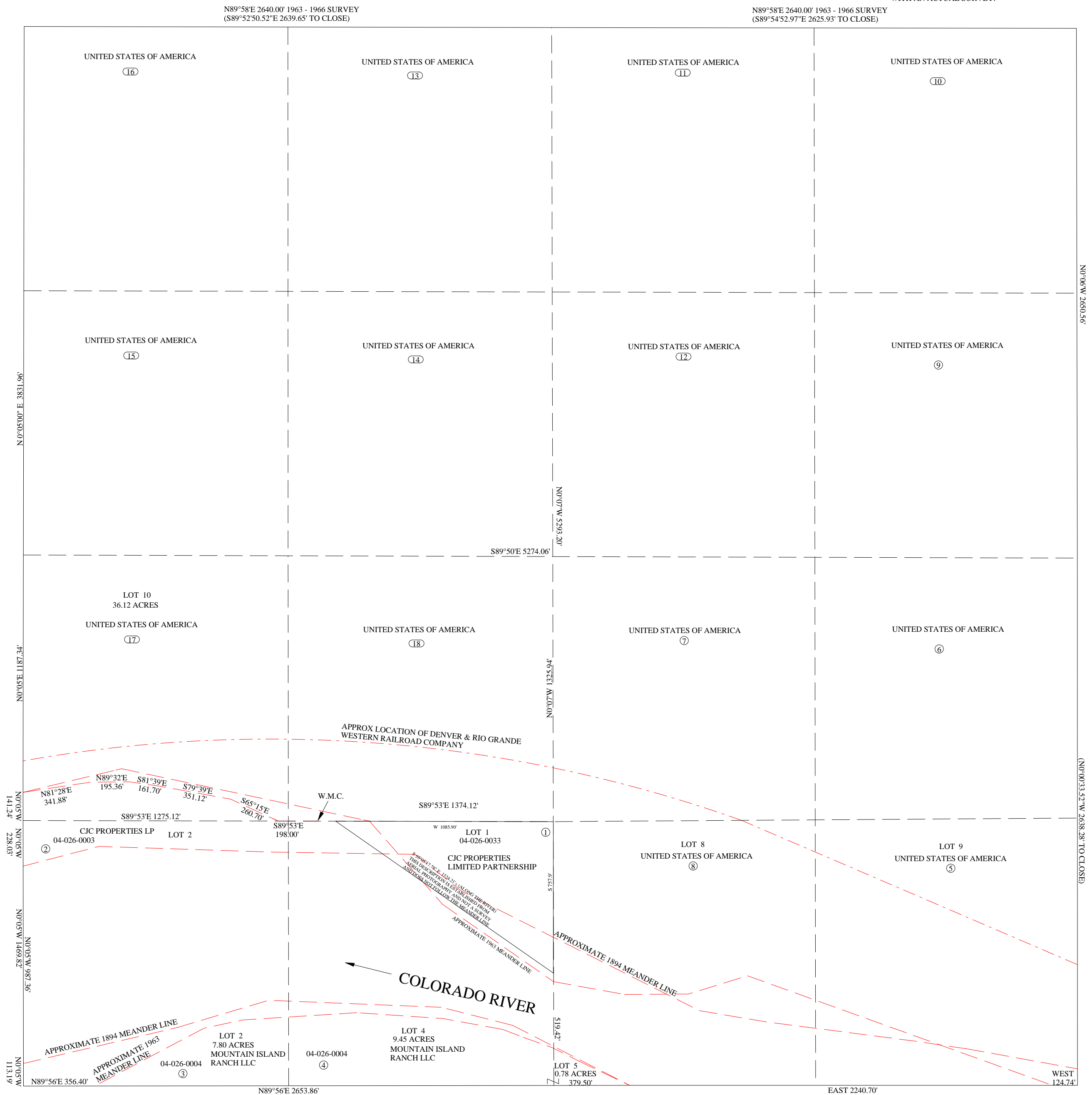

THE INFORMATION USED TO DRAW THIS PLAT  
IS FROM THE G.L.O. SURVEY PLATS, PRIVATE  
SURVEYS AND MYLAR PLATS LOCATED AT  
THE RECORDERS OFFICE

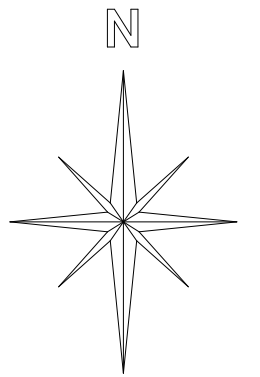

# SECTION 30 T19S R26E SLM

SCALE: 1" = 400'

THIS PLAT IS MADE SOLELY FOR THE PURPOSE OF ASSISTING IN LOCATING THE LAND, AND THE RECORDER ASSUMES NO LIABILITY FOR VARIATIONS IF ANY, WITH AN ACTUAL SURVEY.

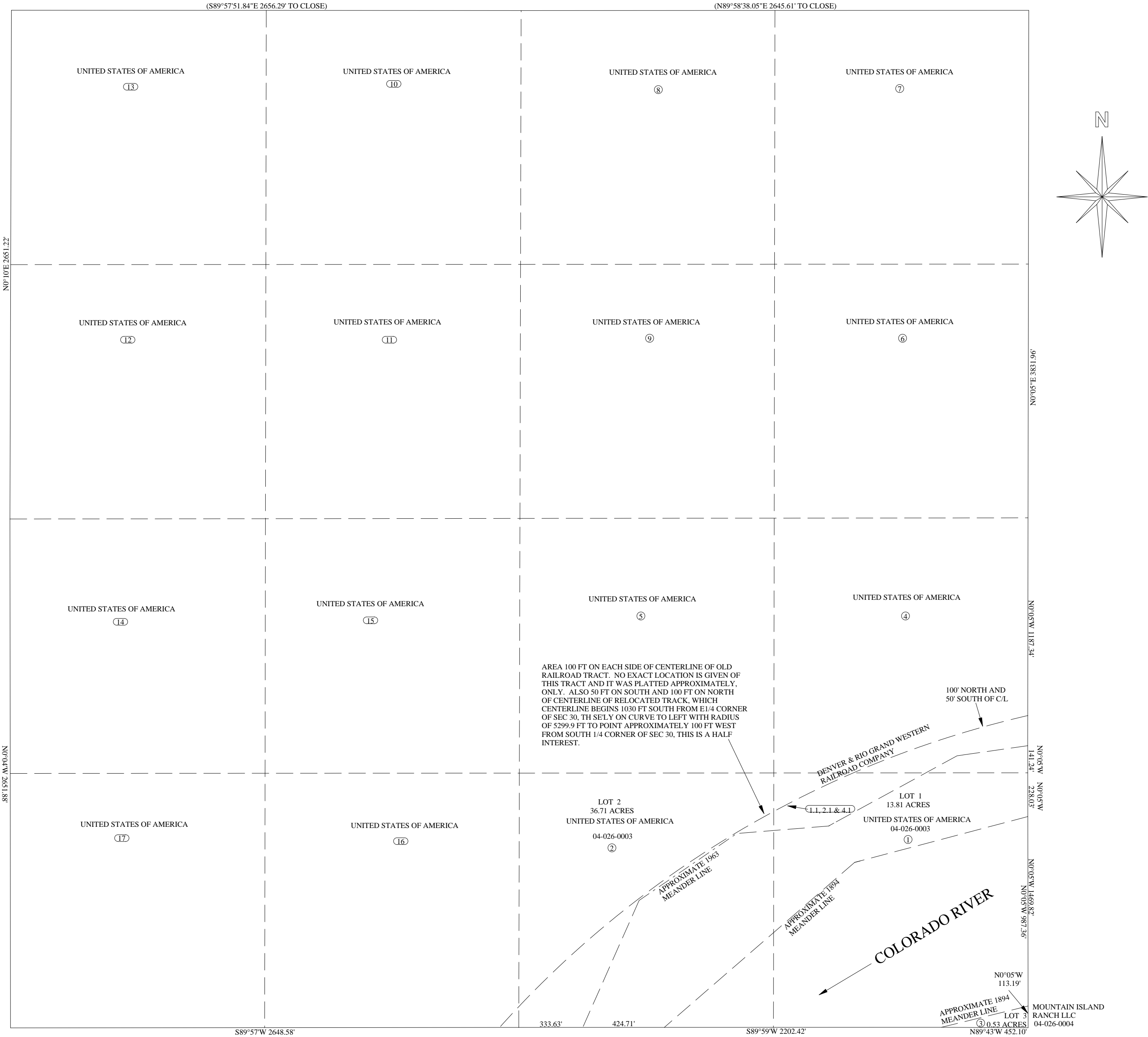

THE INFORMATION USED TO DRAW THIS PLAT IS FROM THE G.L.O. SURVEY PLATS, PRIVATE SURVEYS AND MYLAR PLATS LOCATED AT THE RECORDERS OFFICE

SCALE: 1" = 400'

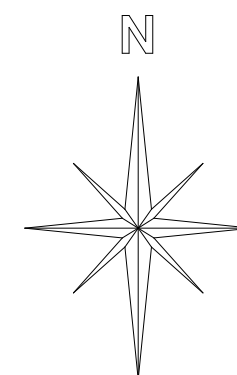
[illegible]

THE INFORMATION USED TO DRAW THIS PLAT  
IS FROM THE G.L.O. SURVEY PLATS, PRIVATE  
SURVEYS AND MYLAR PLATS LOCATED AT  
THE RECORDERS OFFICE

## SECTION 32 T19S R26E SLM

SCALE: 1" = 400'

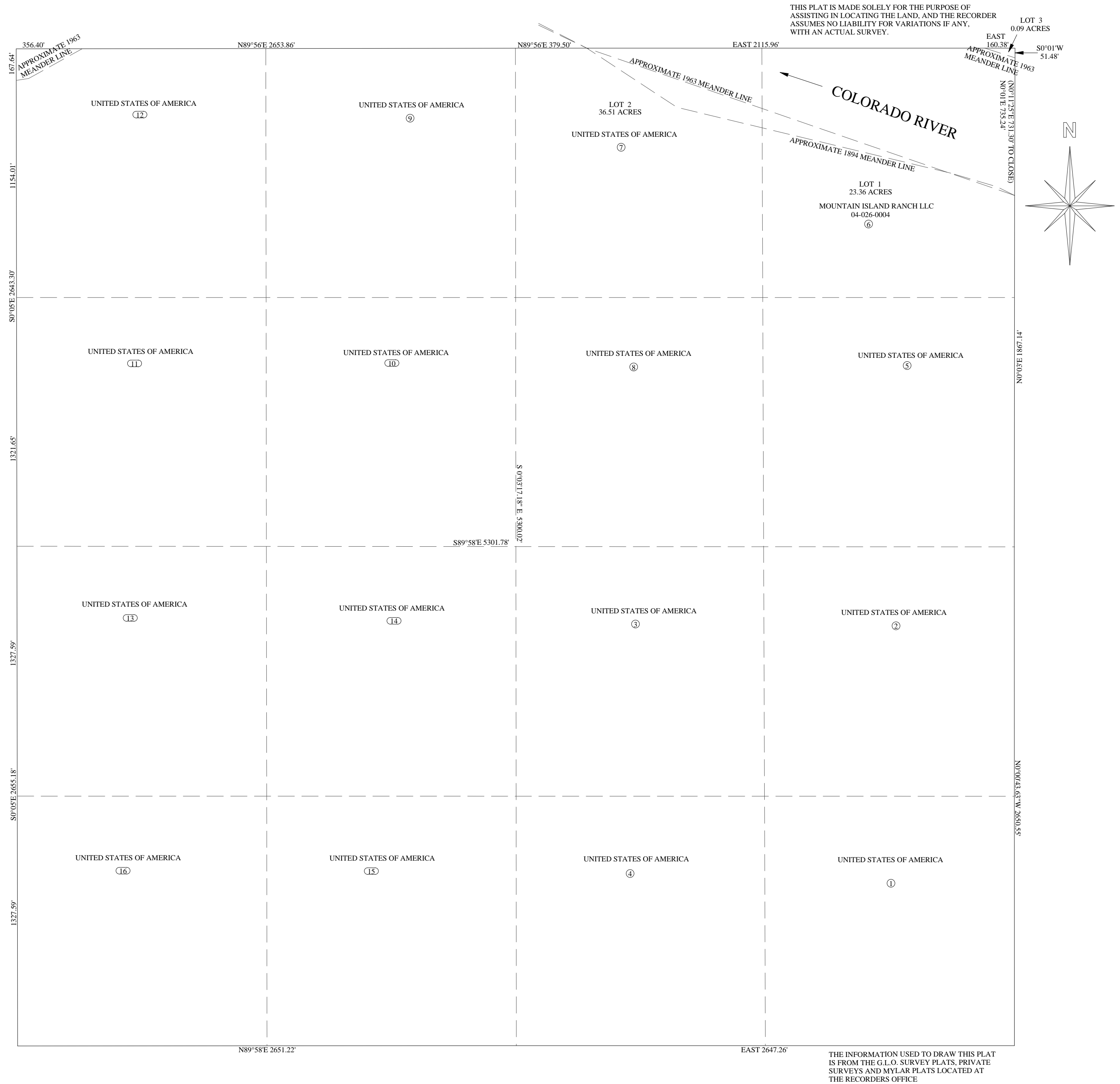

SCALE: 1" = 400'

THE INFORMATION USED TO DRAW THIS PLAT  
IS FROM THE G.L.O. SURVEY PLATS, PRIVATE  
SURVEYS AND MYLAR PLATS LOCATED AT  
THE RECORDERS OFFICE

SCALE: 1" = 400'





SECTION 32 T20S R26E SLB&M

SCALE: 1" = 400'

THIS PLAT IS MADE SOLELY FOR THE PURPOSE OF ASSISTING IN LOCATING THE LAND, AND THE RECORDER ASSUMES NO LIABILITY FOR VARIATIONS IF ANY, WITH AN ACTUAL SURVEY.

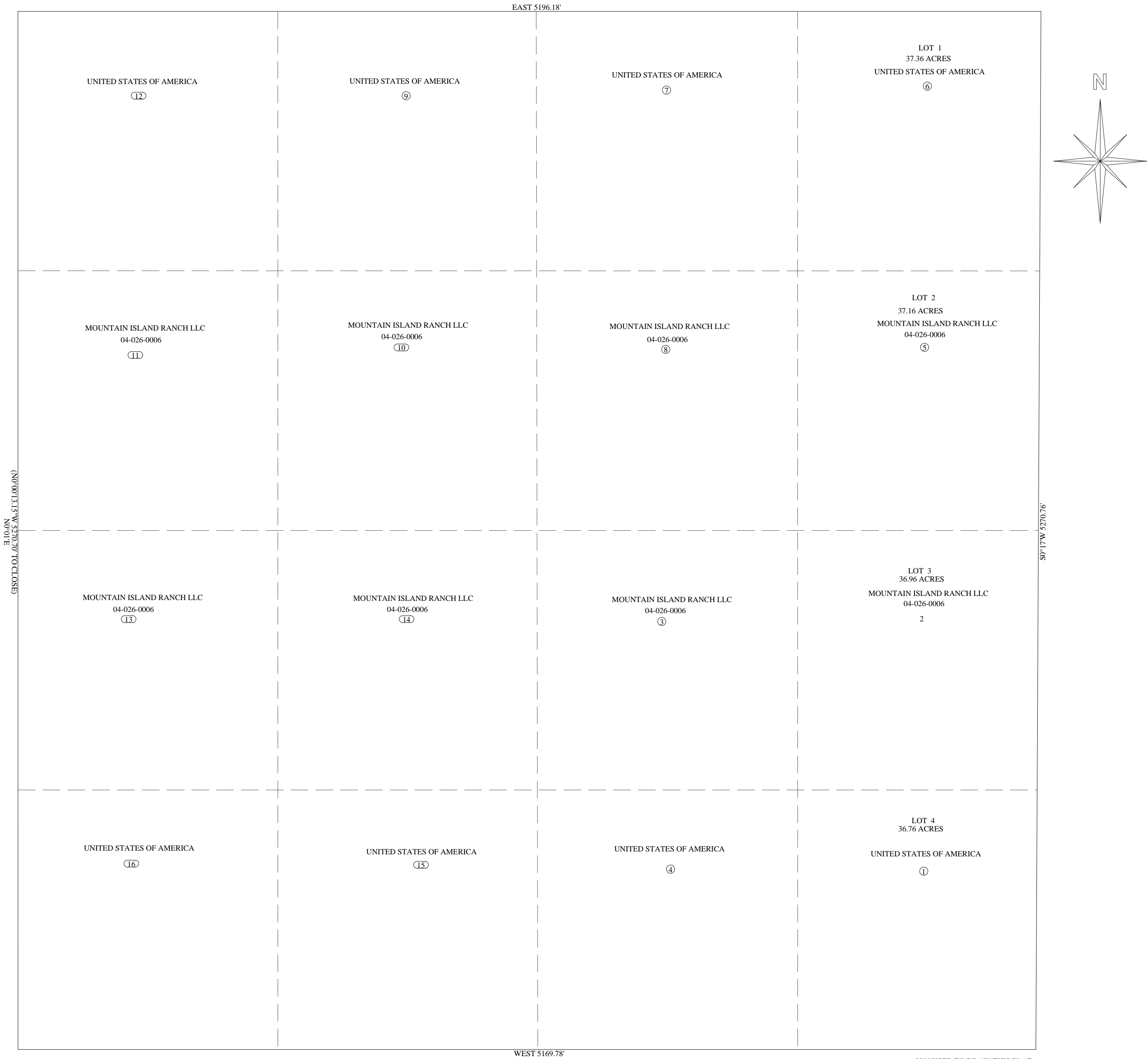

THE INFORMATION USED TO DRAW THIS PLAT IS FROM THE G.L.O. SURVEY PLATS, PRIVATE SURVEYS AND MYLAR PLATS LOCATED AT THE RECORDERS OFFICE



THIS PLAT IS MADE SOLELY FOR THE PURPOSE OF  
ASSISTING IN LOCATING THE LAND, AND THE RECORDER  
ASSUMES NO LIABILITY FOR VARIATIONS IF ANY,  
WITH AN ACTUAL SURVEY.



1. N1/2/ OF THE N1/2, WEST TO EAST LINE  
IS AN APPROXIMATE LINE ONLY.
2. S1/2 OF THE SW1/4, WEST TO EAST LINE  
IS AN APPROXIMATE LINE ONLY.
3. FISH PARK SPRING PIPELINE EASEMENT  
& R-O-W IS AN APPROXIMATE LOCATION ONLY.  
THERE IS NOT SUFFICIENT INFORMATION TO PLAT  
IT PRECISELY. RECORDED IN BOOK 425 AT PAGE 11-14.

THE INFORMATION USED TO DRAW THIS PLAT  
IS FROM THE G.L.O. SURVEY PLATS, PRIVATE  
SURVEYS AND MYLAR PLATS LOCATED AT  
THE RECORDERS OFFICE

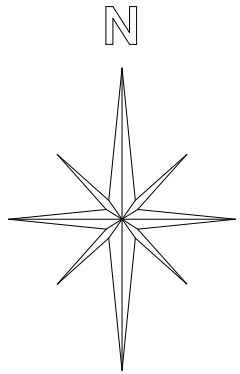

# SECTION 20 T21S R26E SLM

SCALE: 1" = 400'

THIS PLAT IS MADE SOLELY FOR THE PURPOSE OF ASSISTING IN LOCATING THE LAND, AND THE RECORDER ASSUMES NO LIABILITY FOR VARIATIONS IF ANY, WITH AN ACTUAL SURVEY.

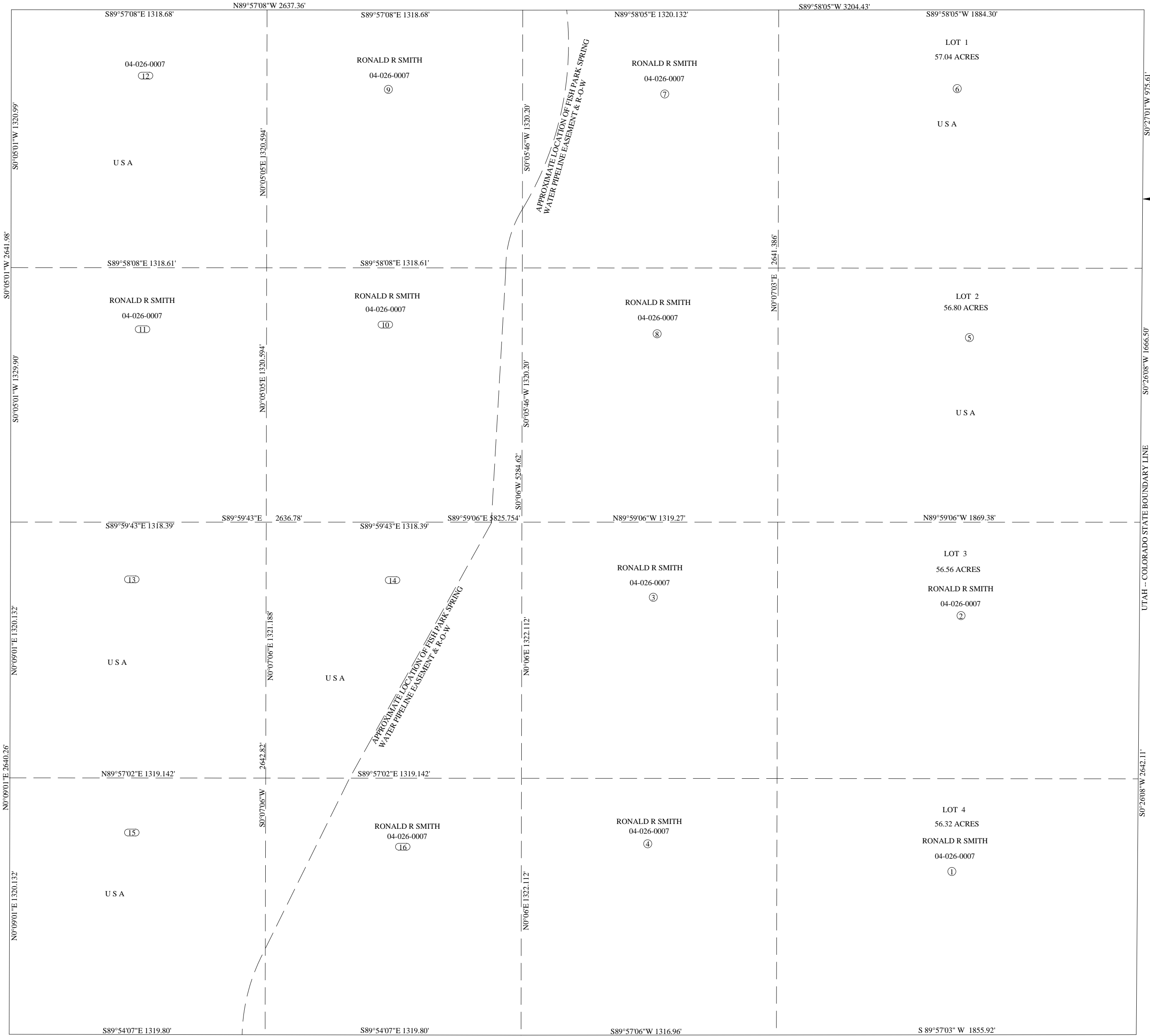

NOTE:

1. FISH PARK SPRING PIPELINE EASEMENT & R-O-W IS AN APPROXIMATE LOCATION ONLY. THERE IS NOT SUFFICIENT INFORMATION TO PLAT IT PRECISELY, RECORDED IN BOOK 425 AT PAGE 11-14.

THE INFORMATION USED TO DRAW THIS PLAT IS FROM THE G.L.O. SURVEY PLATS, PRIVATE SURVEYS AND MYLAR PLATS LOCATED AT THE RECORDERS OFFICE

SECTION 29 T21S R26E

SCALE: 1" = 400'

THIS PLAT IS MADE SOLELY FOR THE PURPOSE OF ASSISTING IN LOCATING THE LAND, AND THE RECORDER ASSUMES NO LIABILITY FOR VARIATIONS IF ANY, WITH AN ACTUAL SURVEY.

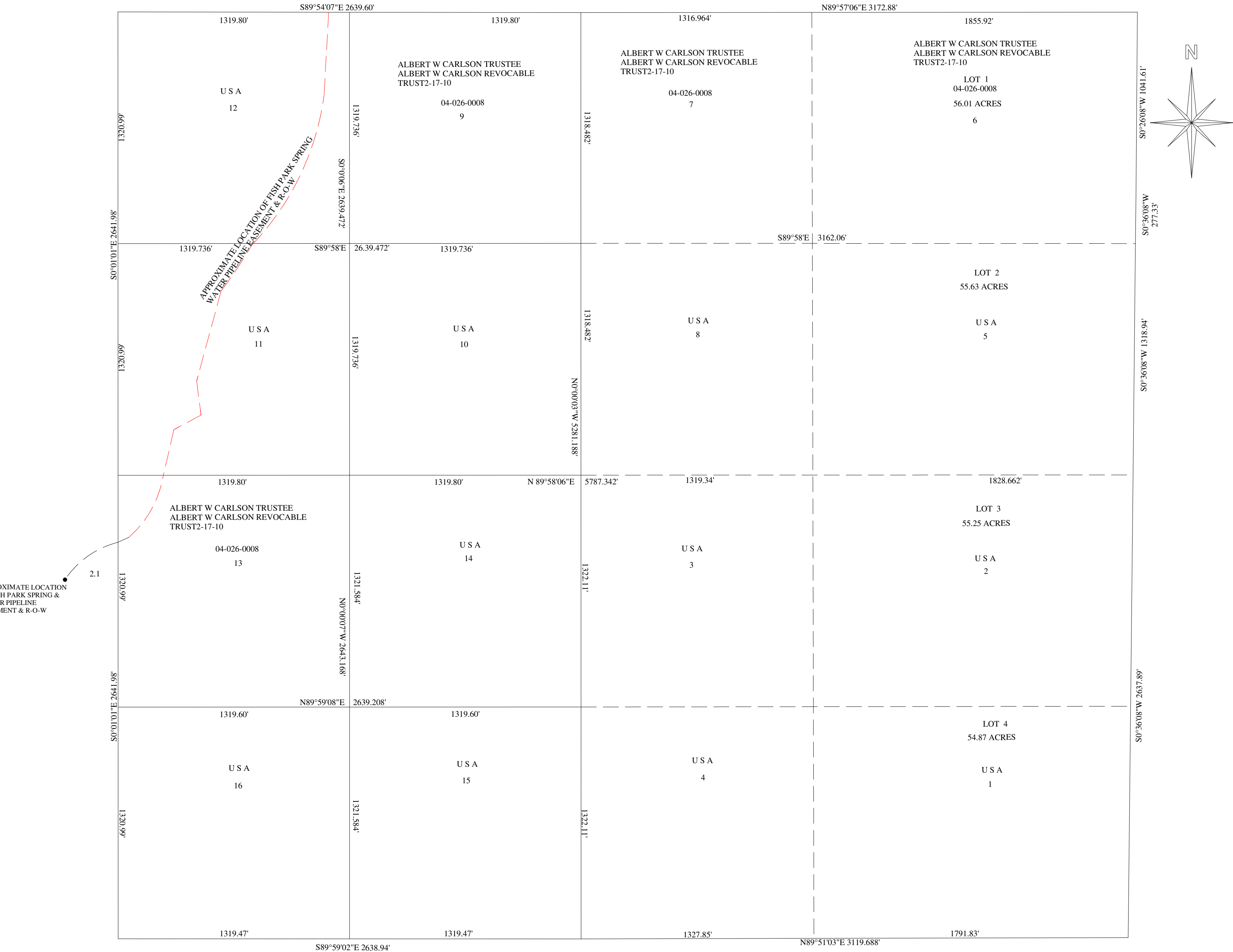

THE INFORMATION USED TO DRAW THIS PLAT IS FROM THE G.L.O. SURVEY PLATS, PRIVATE SURVEYS AND MYLAR PLATS LOCATED AT THE RECORDERS OFFICE

# SECTION 30 T21S R26E

SCALE: 1" = 400'

THIS PLAT IS MADE SOLELY FOR THE PURPOSE OF ASSISTING IN LOCATING THE LAND, AND THE RECORDER ASSUMES NO LIABILITY FOR VARIATIONS IF ANY, WITH AN ACTUAL SURVEY.

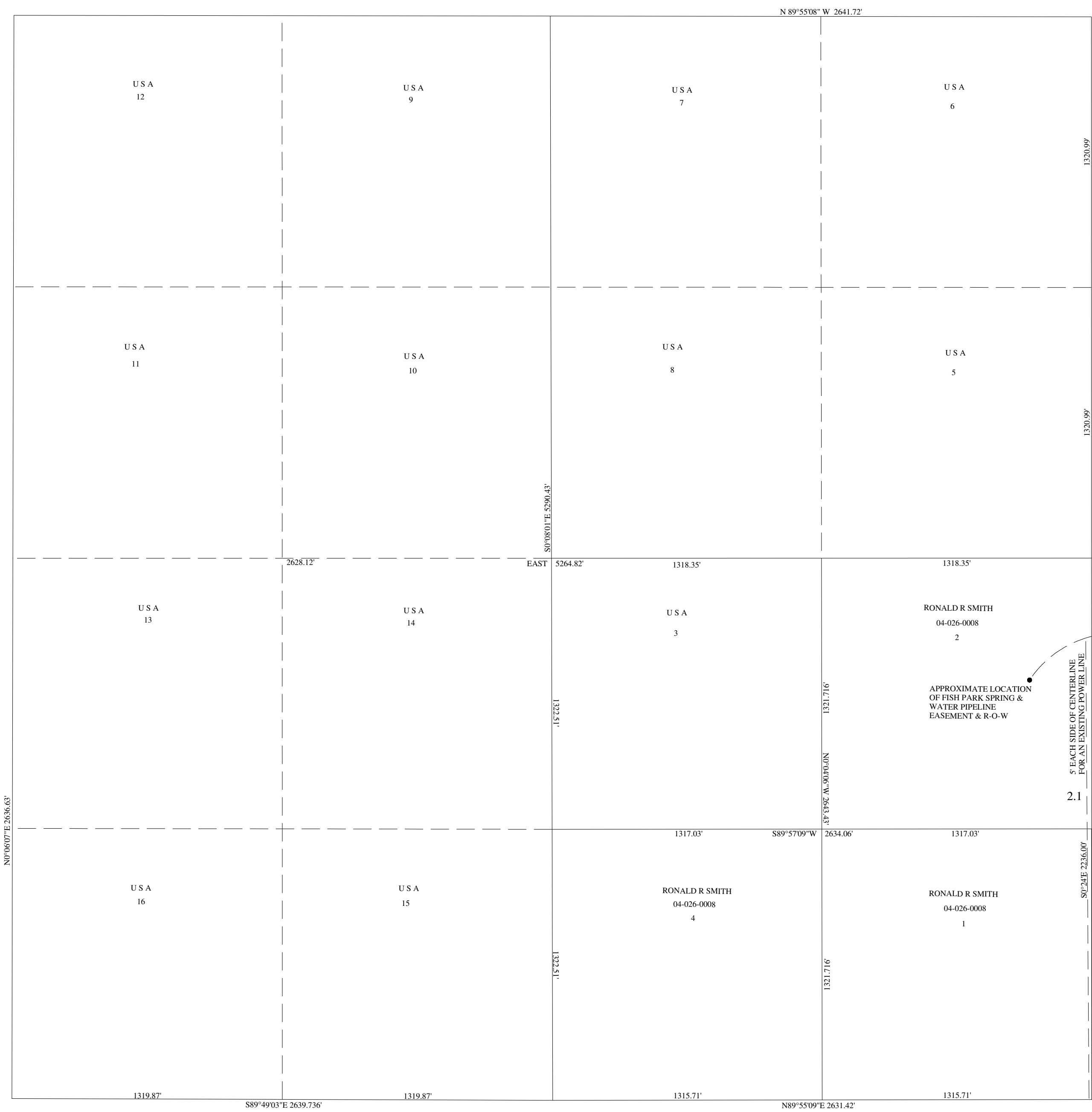

THE INFORMATION USED TO DRAW THIS PLAT IS FROM THE G.L.O. SURVEY PLATS, PRIVATE SURVEYS AND MYLAR PLATS LOCATED AT THE RECORDERS OFFICE

SCALE: 1" = 400'



LATITUDE 38°55'43.102"N  
LONGITUDE 109°04'24.803"W  
NAD 1983 ELEV 6050 FT

SECTION 19 T25S R26E SLM

SCALE: 1" = 400"

THIS PLAT IS MADE SOLELY FOR THE PURPOSE OF ASSISTING IN LOCATING THE LAND, AND THE RECORDER ASSUMES NO LIABILITY FOR VARIATIONS IF ANY, WITH AN ACTUAL SURVEY.

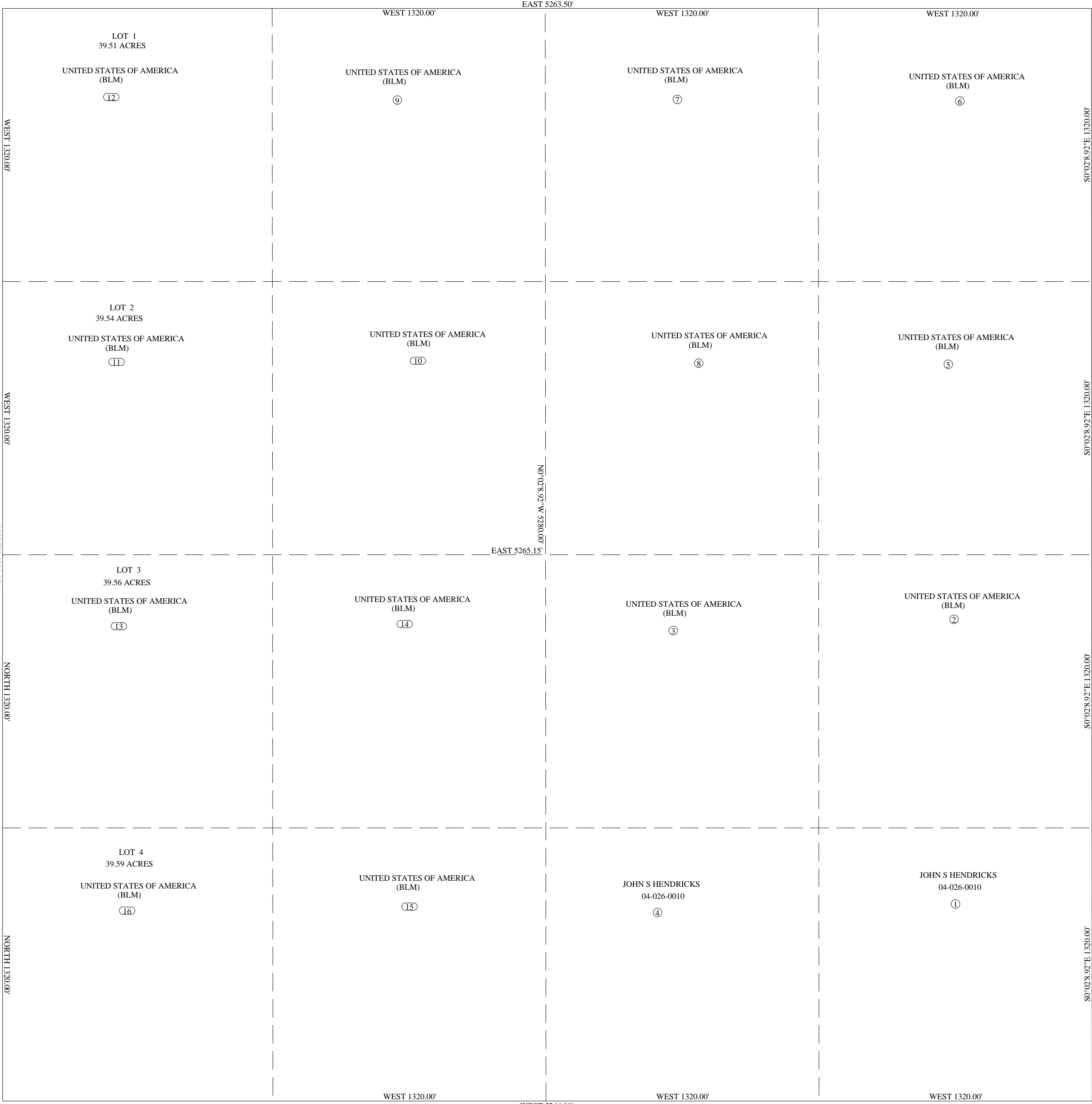

THE INFORMATION USED TO DRAW THIS PLAT IS FROM THE G.L.O. SURVEY PLATS, PRIVATE SURVEYS AND MYLAR PLATS LOCATED AT THE RECORDERS OFFICE

# SECTION 20 T25S R26E SLM

SCALE: 1" = 400'

THIS PLAT IS MADE SOLELY FOR THE PURPOSE OF ASSISTING IN LOCATING THE LAND, AND THE RECORDER ASSUMES NO LIABILITY FOR VARIATIONS IF ANY, WITH AN ACTUAL SURVEY.

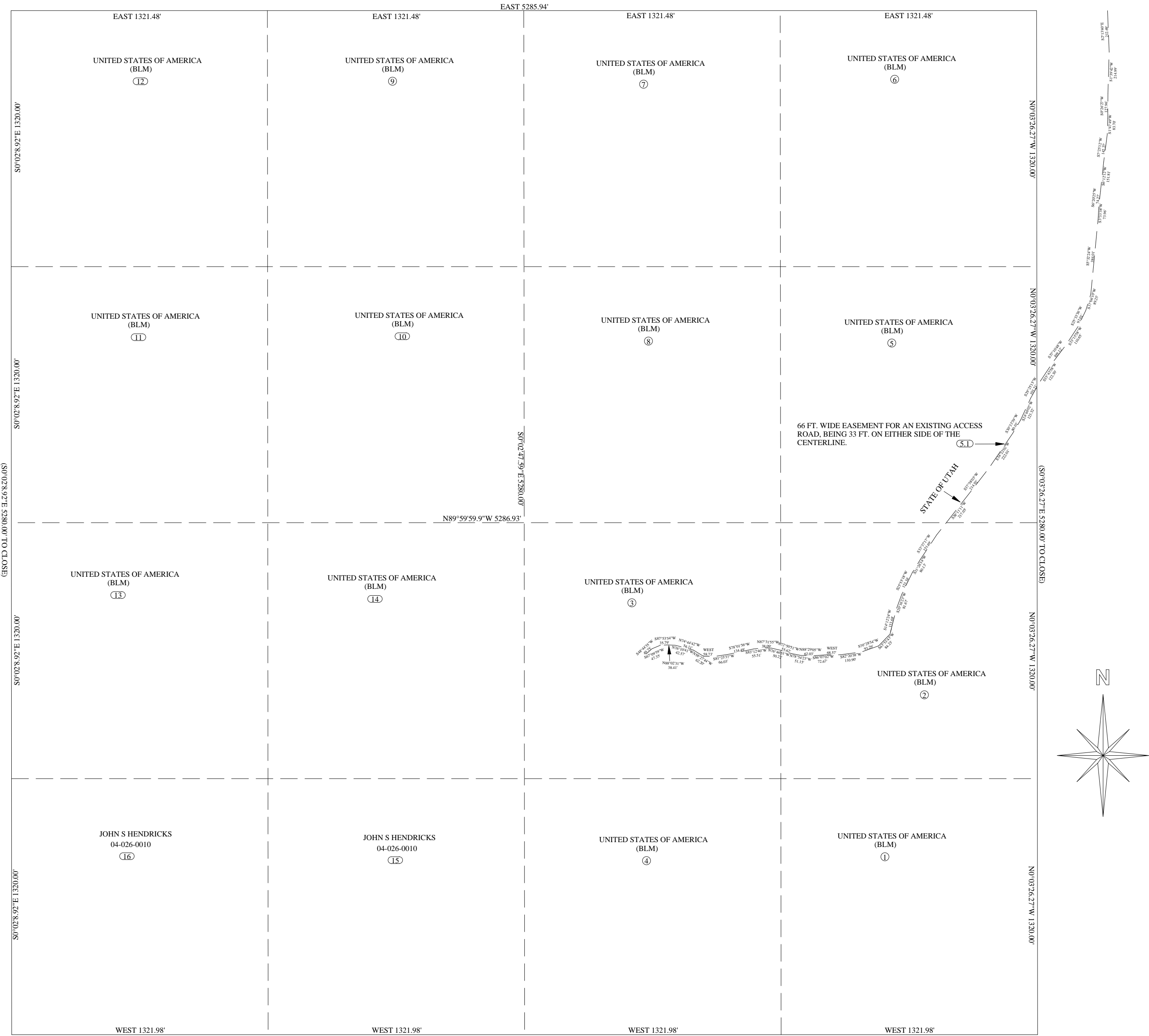

NOTE:

THE FOLLOWING TRIAL SEGMENTS A, B, C, & D, DESCRIPTIONS CLOSELY APPROXIMATE THE LOCATION OF THE CENTERLINE OF THE PHYSICAL MONUMENT BASED ON MAPPING GRADE GLOBAL POSITIONING SYSTEM (GPS) DATA. THE TRIAL SEGMENT ITSELF IS THE MONUMENT THAT IS IDENTIFIED BY ITS PHYSICAL PRESENCE ON THE LAND.



# SECTION 28 T25S R26E SLM

SCALE: 1" = 400'

THIS PLAT IS MADE SOLELY FOR THE PURPOSE OF ASSISTING IN LOCATING THE LAND, AND THE RECORDER ASSUMES NO LIABILITY FOR VARIATIONS IF ANY, WITH AN ACTUAL SURVEY.

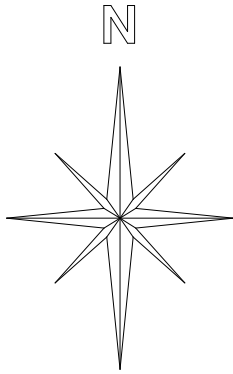
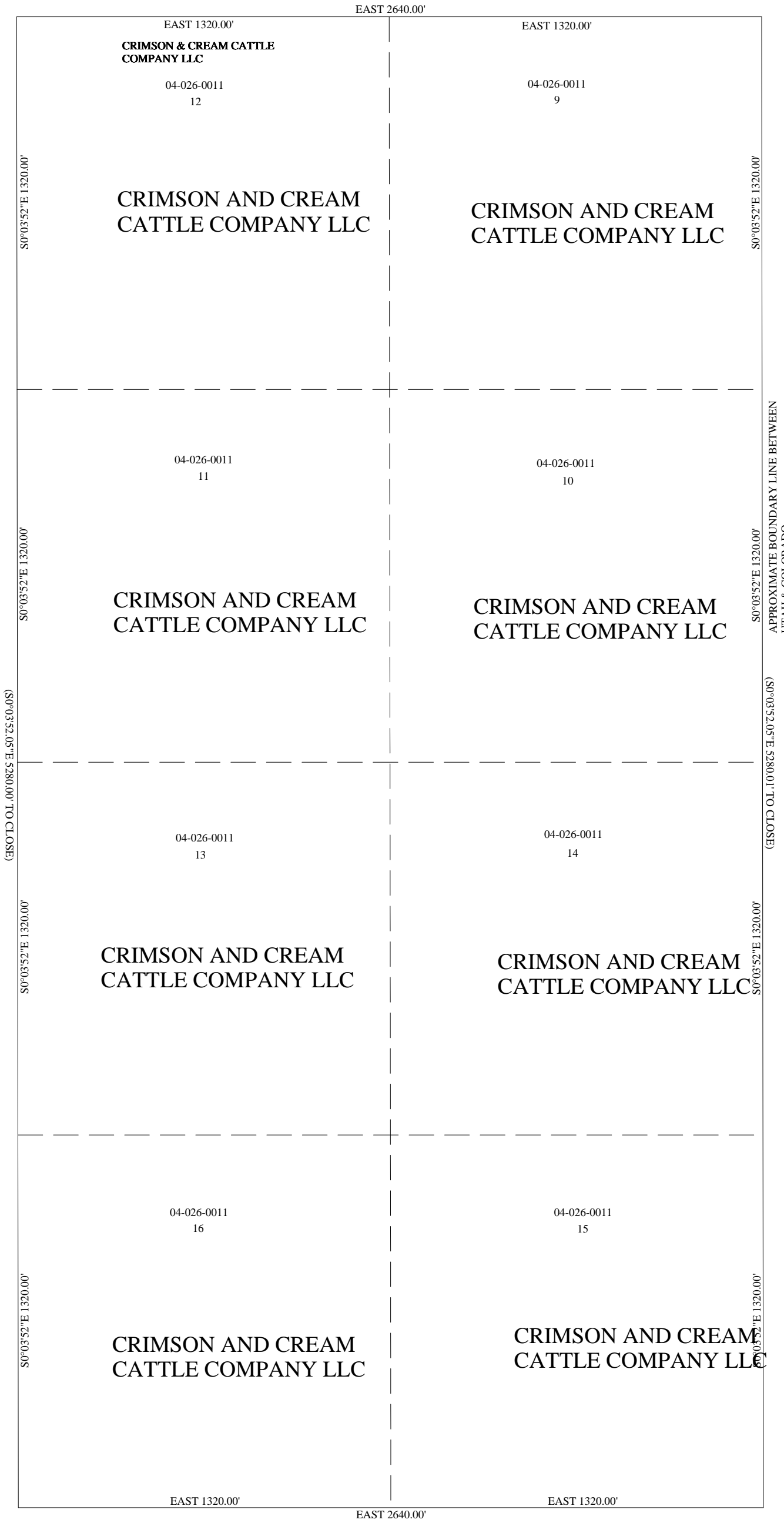

THE INFORMATION USED TO DRAW THIS PLAT IS FROM THE G.L.O. SURVEY PLATS, PRIVATE SURVEYS AND MYLAR PLATS LOCATED AT THE RECORDERS OFFICE

# SECTION 29 T25S R26E SLM

SCALE: 1" = 400'

THIS PLAT IS MADE SOLELY FOR THE PURPOSE OF ASSISTING IN LOCATING THE LAND, AND THE RECORDER ASSUMES NO LIABILITY FOR VARIATIONS IF ANY, WITH AN ACTUAL SURVEY.

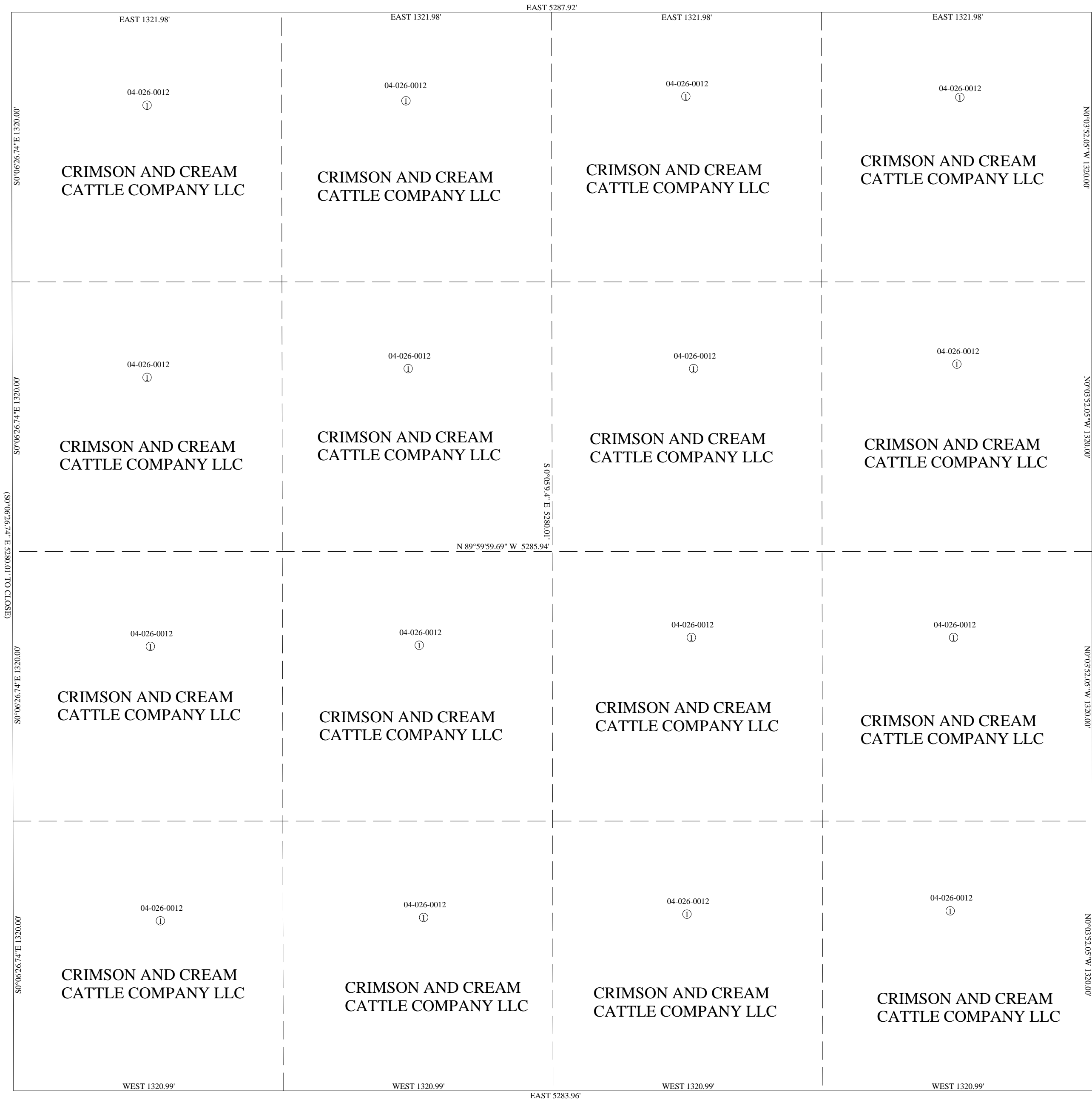

THE INFORMATION USED TO DRAW THIS PLAT IS FROM THE G.L.O. SURVEY PLATS, PRIVATE SURVEYS AND MYLAR PLATS LOCATED AT THE RECORDERS OFFICE

SECTION 30 T25S R26E SLM

SCALE: 1" = 400'

THIS PLAT IS MADE SOLELY FOR THE PURPOSE OF ASSISTING IN LOCATING THE LAND, AND THE RECORDER ASSUMES NO LIABILITY FOR VARIATIONS IF ANY, WITH AN ACTUAL SURVEY.

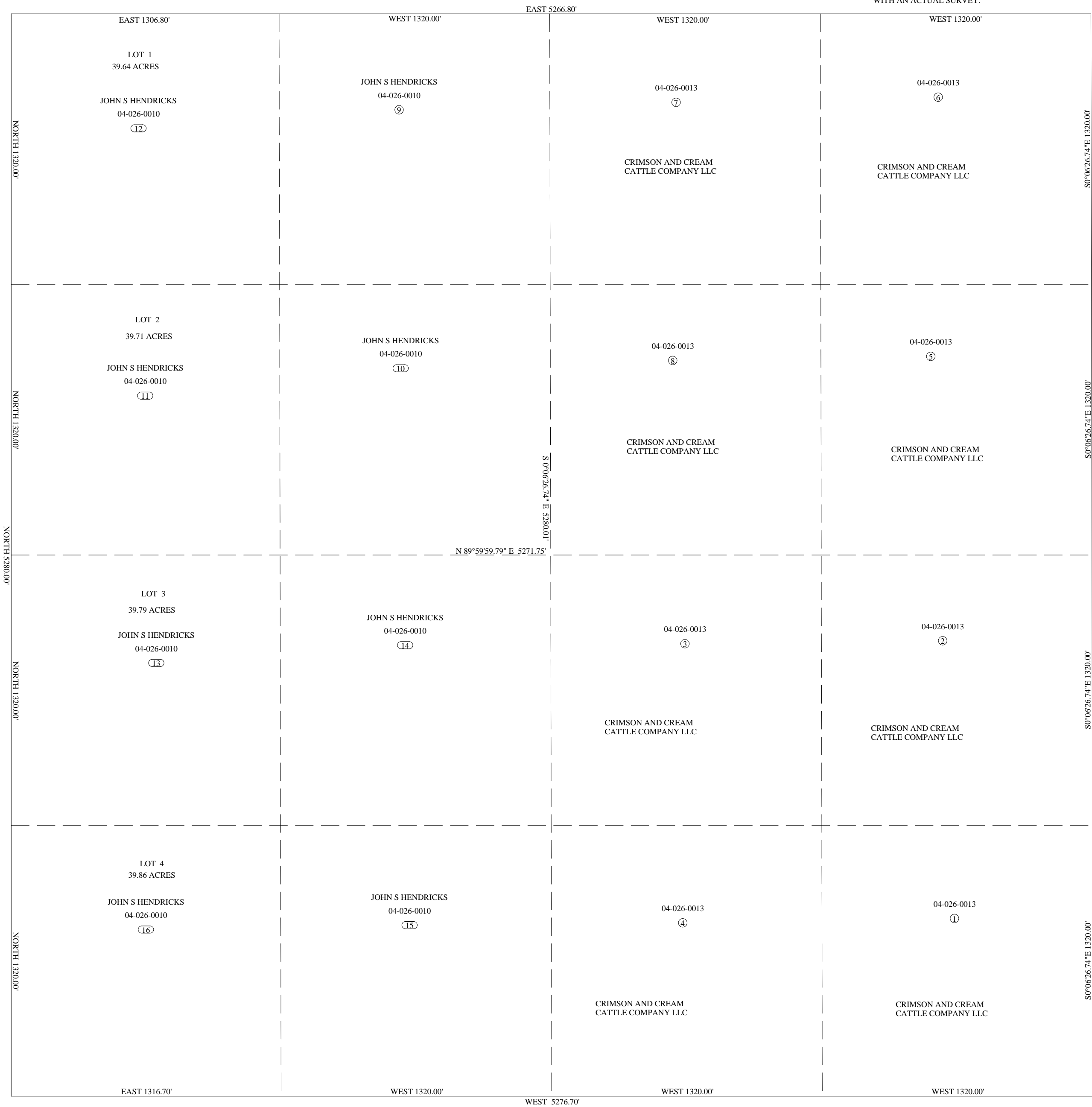

THE INFORMATION USED TO DRAW THIS PLAT IS FROM THE G.L.O. SURVEY PLATS, PRIVATE SURVEYS AND MYLAR PLATS LOCATED AT THE RECORDERS OFFICE

## SECTION 31 T25S R26E SLM

SCALE: 1" = 400'

THIS PLAT IS MADE SOLELY FOR THE PURPOSE OF ASSISTING IN LOCATING THE LAND, AND THE RECORDER ASSUMES NO LIABILITY FOR VARIATIONS IF ANY, WITH AN ACTUAL SURVEY.

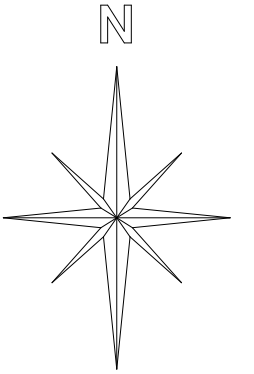
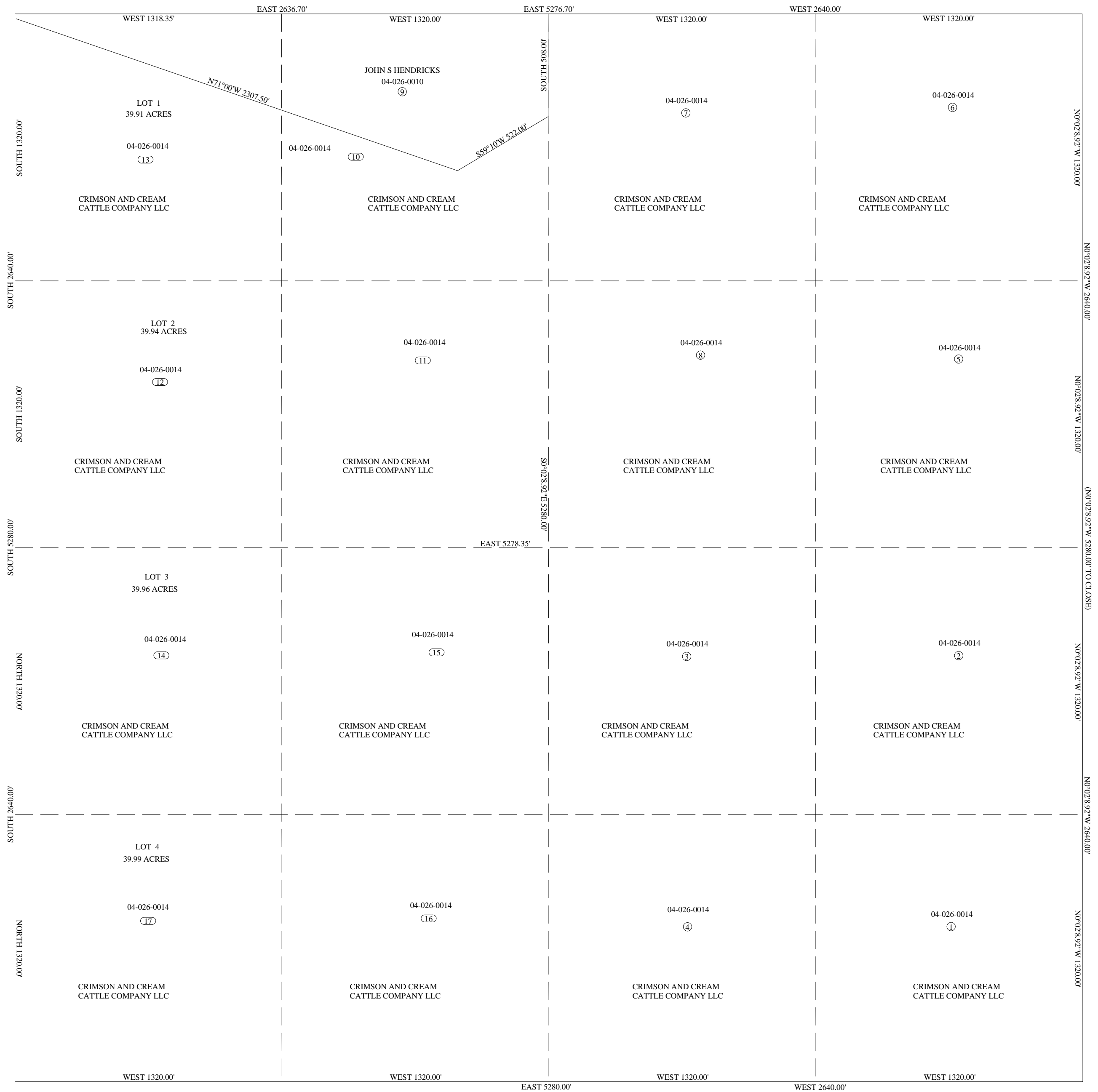

THE INFORMATION USED TO DRAW THIS PLAT  
IS FROM THE G.L.O. SURVEY PLATS, PRIVATE  
SURVEYS AND MYLAR PLATS LOCATED AT  
THE RECORDERS OFFICE

SECTION 32 T25S R26E SLM

SCALE: 1" = 400'

THIS PLAT IS MADE SOLELY FOR THE PURPOSE OF ASSISTING IN LOCATING THE LAND, AND THE RECORDER ASSUMES NO LIABILITY FOR VARIATIONS IF ANY, WITH AN ACTUAL SURVEY.

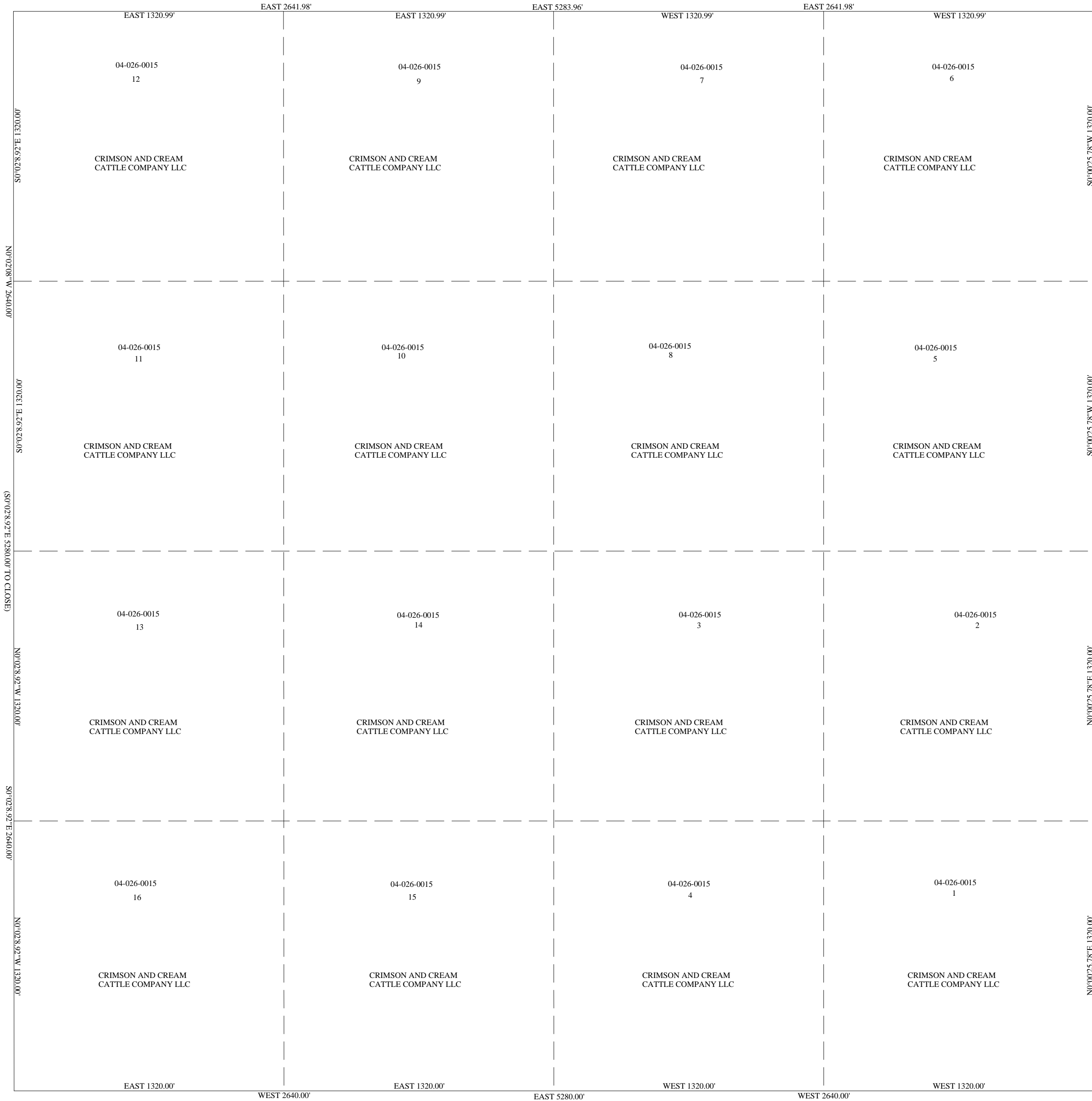

THE INFORMATION USED TO DRAW THIS PLAT IS FROM THE G.L.O. SURVEY PLATS, PRIVATE SURVEYS AND MYLAR PLATS LOCATED AT THE RECORDERS OFFICE

# SECTION 33 T25S R26E SLM

SCALE: 1" = 400'

THIS PLAT IS MADE SOLELY FOR THE PURPOSE OF ASSISTING IN LOCATING THE LAND, AND THE RECORDER ASSUMES NO LIABILITY FOR VARIATIONS IF ANY, WITH AN ACTUAL SURVEY.

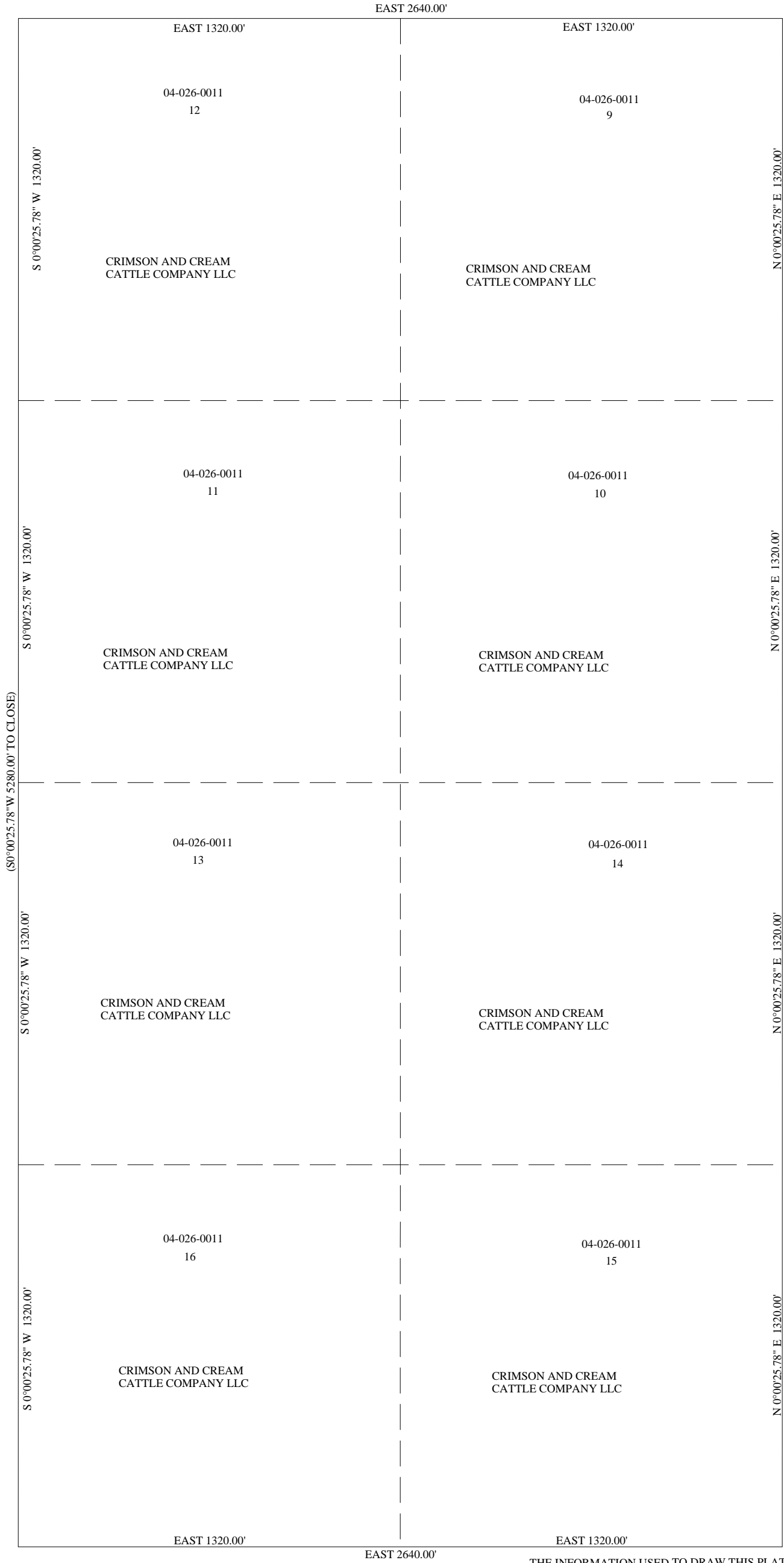

THE INFORMATION USED TO DRAW THIS PLAT IS FROM THE G.L.O. SURVEY PLATS, PRIVATE SURVEYS AND MYLAR PLATS LOCATED AT THE RECORDERS OFFICE

# SECTION 4 T26S R26E SLM

SCALE: 1" = 400'

THIS PLAT IS MADE SOLELY FOR THE PURPOSE OF ASSISTING IN LOCATING THE LAND, AND THE RECORDER ASSUMES NO LIABILITY FOR VARIATIONS IF ANY, WITH AN ACTUAL SURVEY.

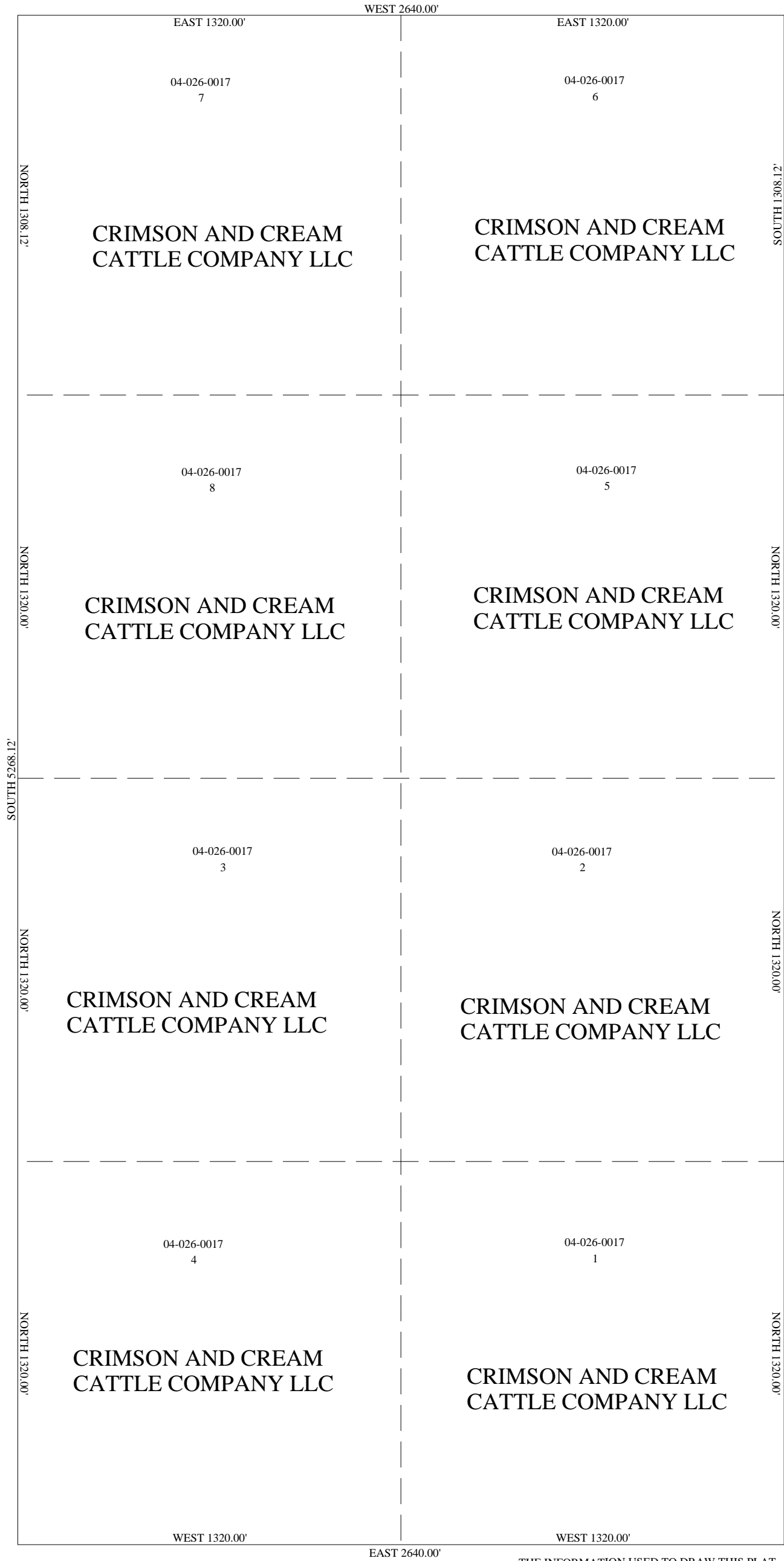

THE INFORMATION USED TO DRAW THIS PLAT IS FROM THE G.L.O. SURVEY PLATS, PRIVATE SURVEYS AND MYLAR PLATS LOCATED AT THE RECORDERS OFFICE

# SECTION 5 T26S R26E SLM

SCALE: 1" = 400'

THIS PLAT IS MADE SOLELY FOR THE PURPOSE OF ASSISTING IN LOCATING THE LAND, AND THE RECORDER ASSUMES NO LIABILITY FOR VARIATIONS IF ANY, WITH AN ACTUAL SURVEY.

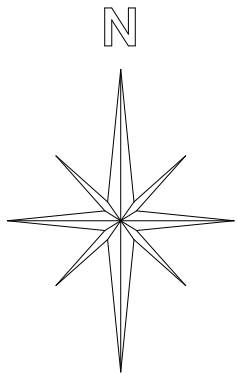
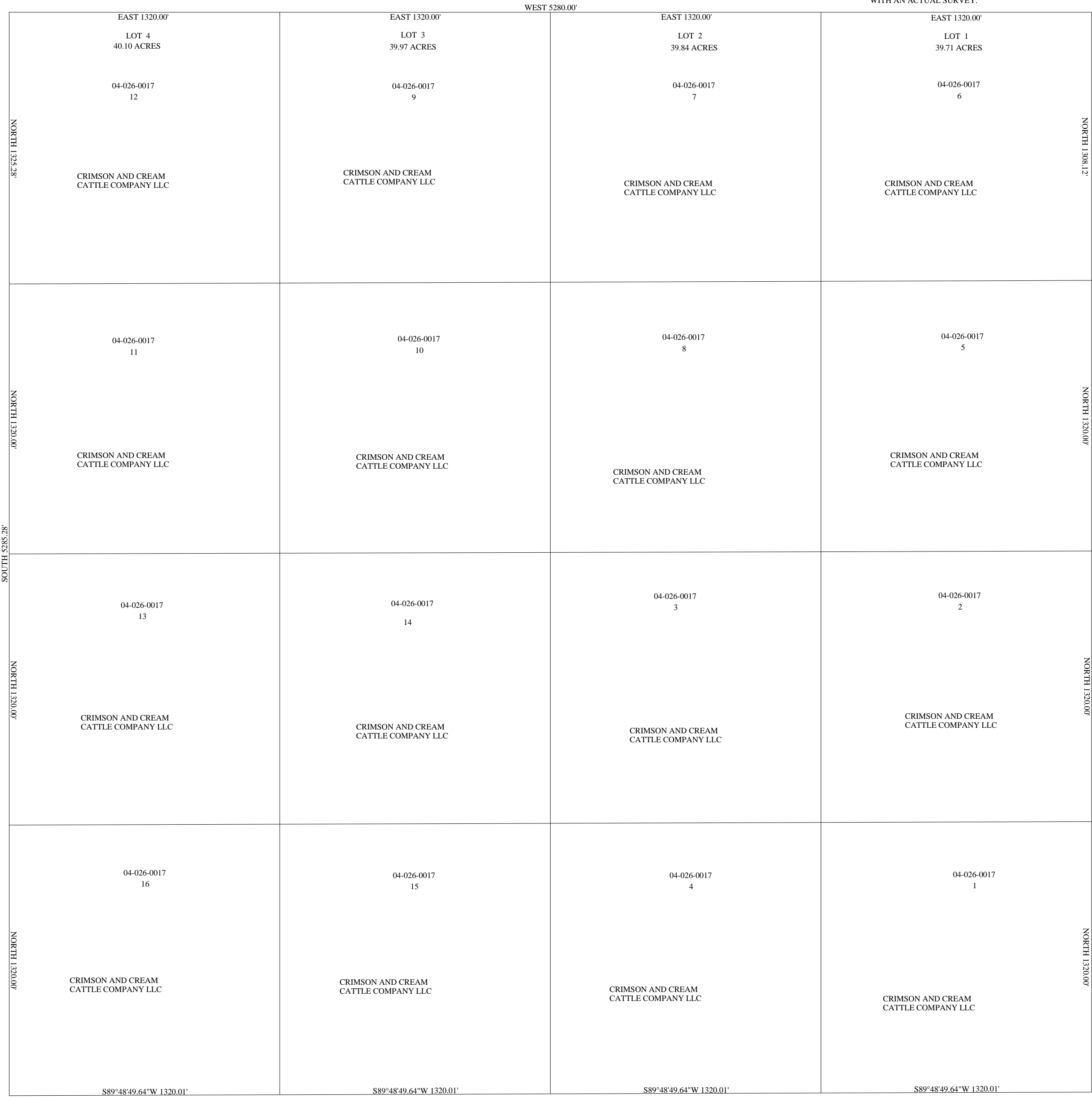

THE INFORMATION USED TO DRAW THIS PLAT IS FROM THE G.L.O. SURVEY PLATS, PRIVATE SURVEYS AND MYLAR PLATS LOCATED AT THE RECORDERS OFFICE



SECTION 6 T26S R26E SLM

SCALE: 1" = 400'

THIS PLAT IS MADE SOLELY FOR THE PURPOSE OF ASSISTING IN LOCATING THE LAND, AND THE RECORDER ASSUMES NO LIABILITY FOR VARIATIONS IF ANY, WITH AN ACTUAL SURVEY.

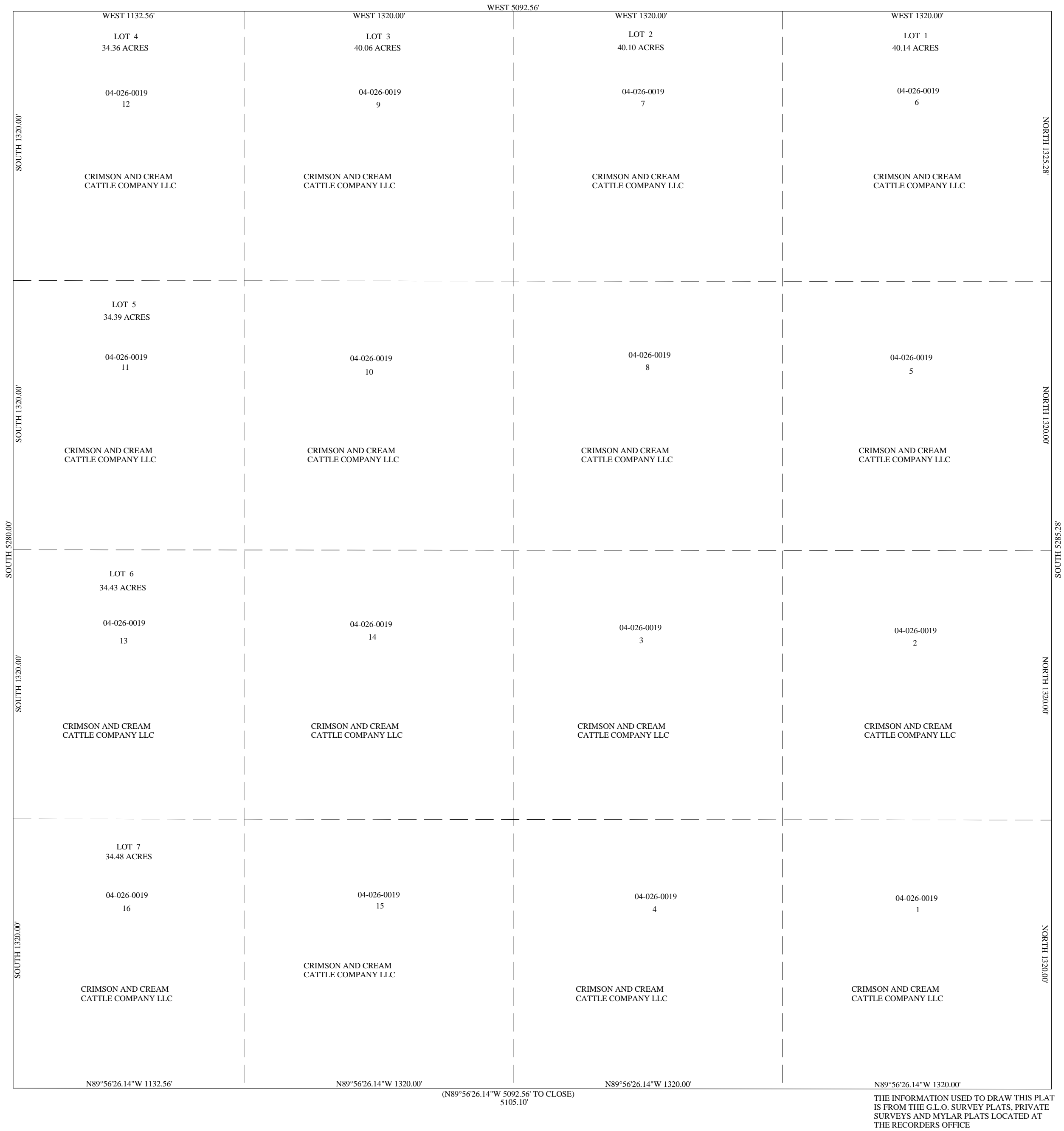

# SECTION 7 T26S R26E SLM

SCALE: 1" = 400'

THIS PLAT IS MADE SOLELY FOR THE PURPOSE OF ASSISTING IN LOCATING THE LAND, AND THE RECORDER ASSUMES NO LIABILITY FOR VARIATIONS IF ANY, WITH AN ACTUAL SURVEY.

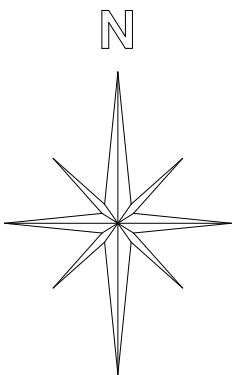
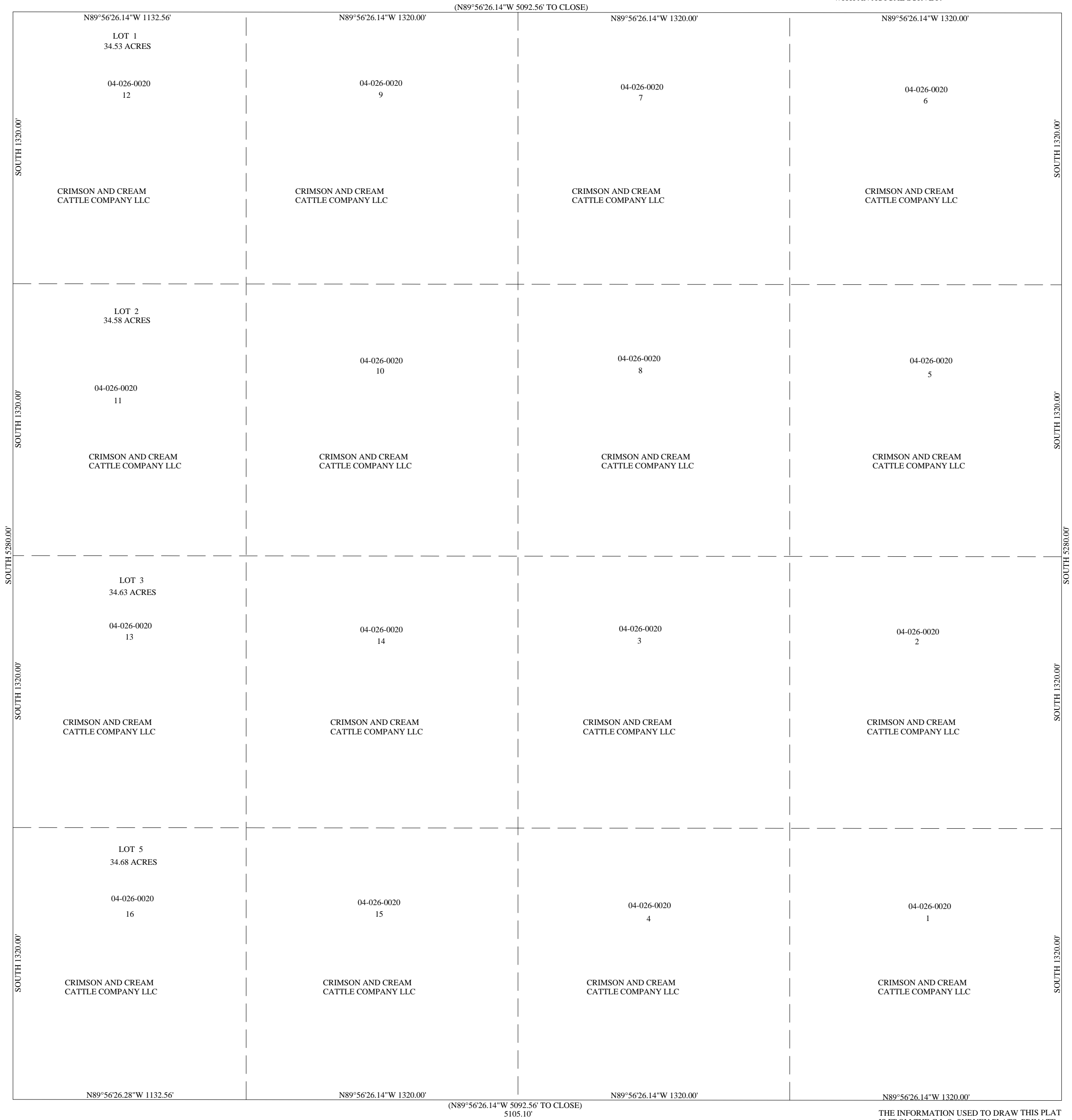

THE INFORMATION USED TO DRAW THIS PLAT IS FROM THE G.L.O. SURVEY PLATS, PRIVATE SURVEYS AND MYLAR PLATS LOCATED AT THE RECORDERS OFFICE

# SECTION 8 T26S R26E SLM

SCALE: 1" = 400'

THIS PLAT IS MADE SOLELY FOR THE PURPOSE OF ASSISTING IN LOCATING THE LAND, AND THE RECORDER ASSUMES NO LIABILITY FOR VARIATIONS IF ANY, WITH AN ACTUAL SURVEY.

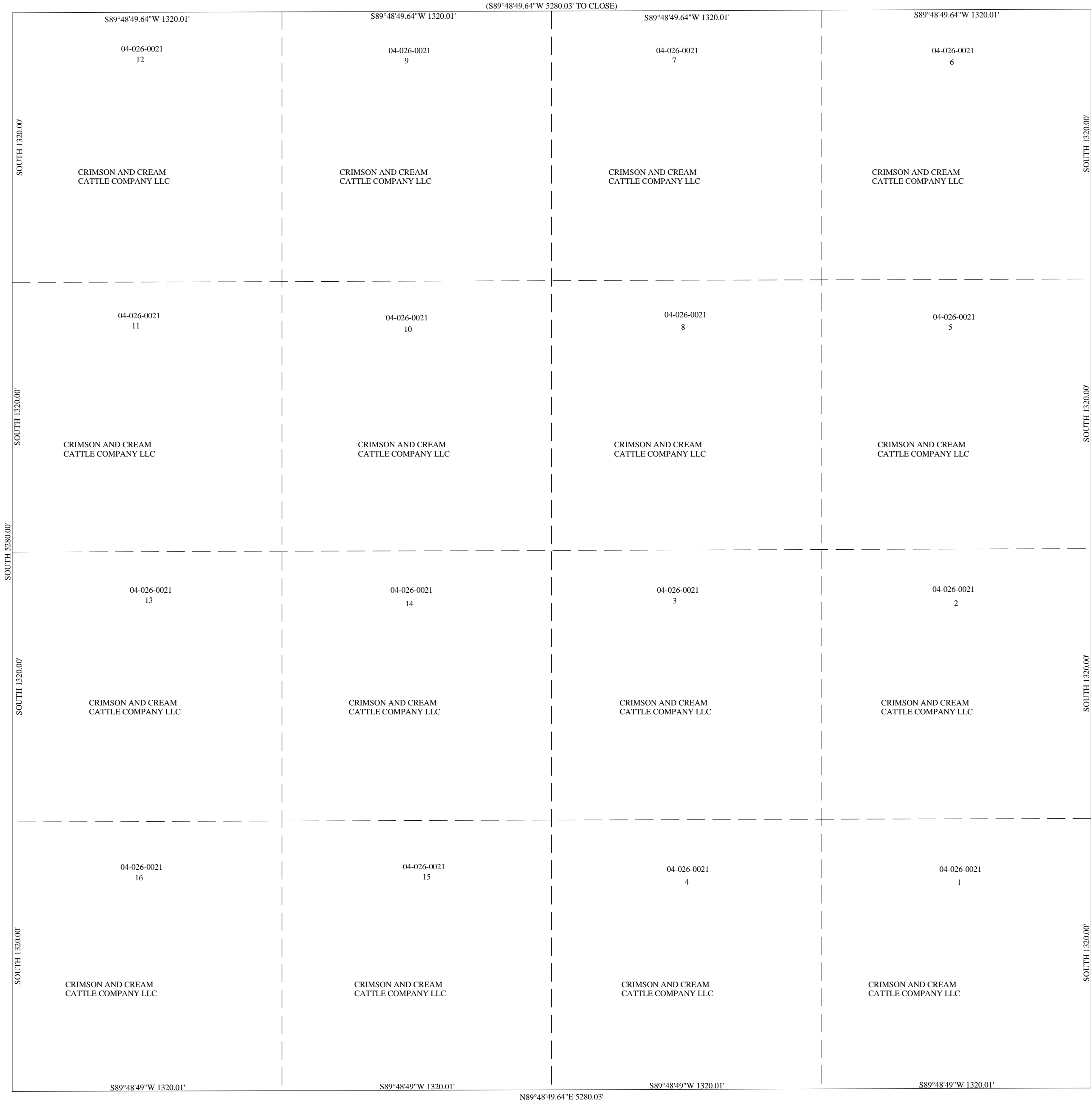

THE INFORMATION USED TO DRAW THIS PLAT IS FROM THE G.L.O. SURVEY PLATS, PRIVATE SURVEYS AND MYLAR PLATS LOCATED AT THE RECORDERS OFFICE

# SECTION 9 T26S R26E SLM

SCALE: 1" = 400'

THIS PLAT IS MADE SOLELY FOR THE PURPOSE OF ASSISTING IN LOCATING THE LAND, AND THE RECORDER ASSUMES NO LIABILITY FOR VARIATIONS IF ANY, WITH AN ACTUAL SURVEY.

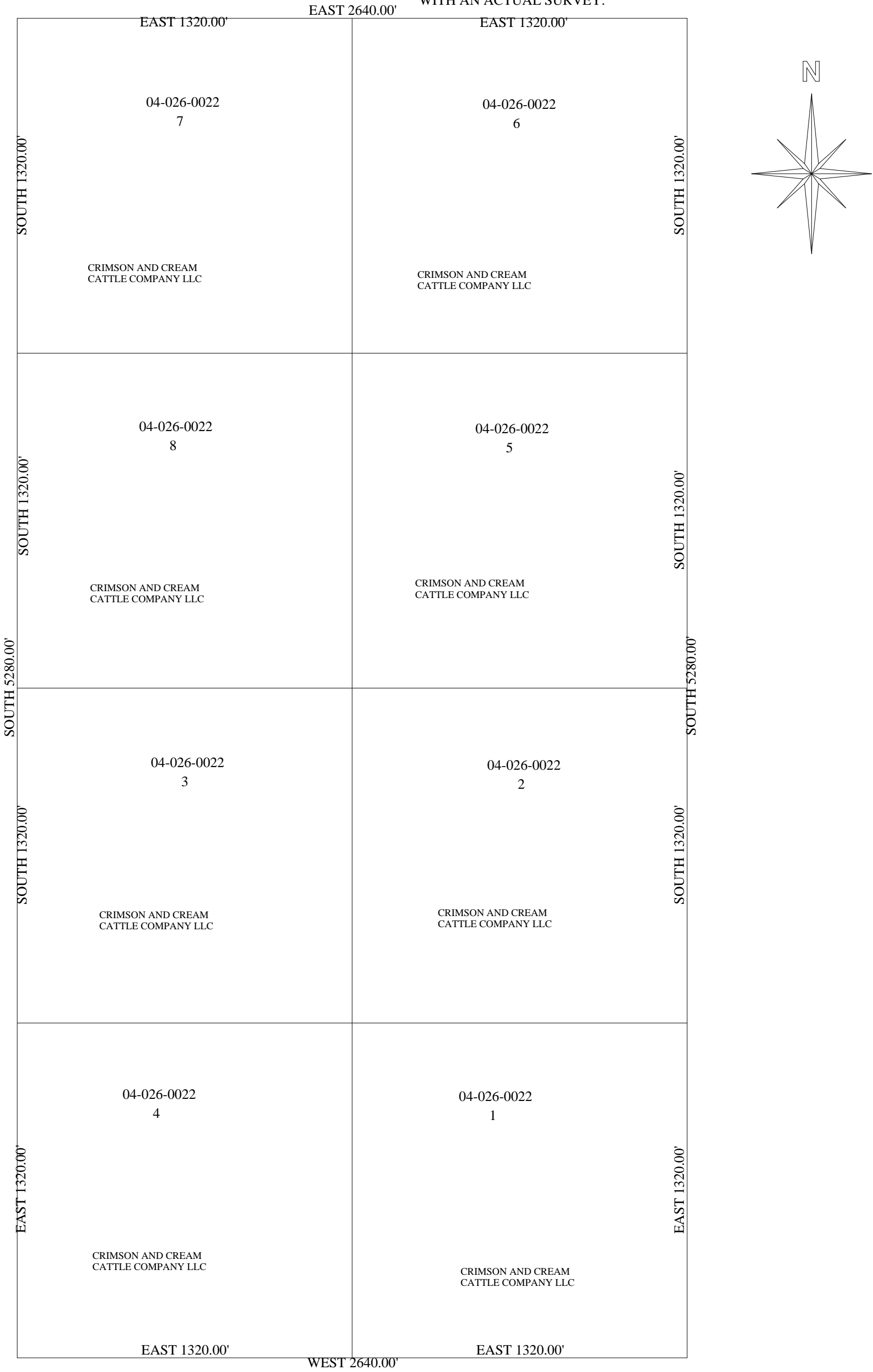

THE INFORMATION USED TO DRAW THIS PLAT IS FROM THE G.L.O. SURVEY PLATS, PRIVATE SURVEYS AND MYLAR PLATS LOCATED AT THE RECORDERS OFFICE

# SECTION 16 T26S R26E

THIS PLAT IS DRAWN FROM THE PARCEL DESCRIPTION  
AND SOLELY FOR THE PURPOSE OF ASSISTING IN LOCATING  
THE LAND  
THE RECORDERS OFFICE ASSUMES MO LIABILITY  
FOR VARIATIONS IF ANY WITH AN ON SIRE SURVEY

<div>7</div> <div>04-026-0032</div> <div>JAMES L GALLOGLY JANET M GALLOGLY</div>	<div>6</div> <div>04-026-0032</div> <div>JAMES L GALLOGLY JANET M GALLOGLY</div>
<div>8</div> <div>04-026-0032</div> <div>JAMES L GALLOGLY JANET M GALLOGLY</div>	<div>5</div> <div>04-026-0032</div> <div>JAMES L GALLOGLY JANET M GALLOGLY</div>
<div>3</div> <div>04-026-0032</div> <div>JAMES L GALLOGLY JANET M GALLOGLY</div>	<div>2</div> <div>04-026-0032</div> <div>JAMES L GALLOGLY JANET M GALLOGLY</div>
<div>4</div> <div>04-026-0032</div> <div>JAMES L GALLOGLY JANET M GALLOGLY</div>	<div>1</div> <div>04-026-0032</div> <div>JAMES L GALLOGLY JANET M GALLOGLY</div>

THE INFORMATIN USED TO DRAW THIS PLAT  
IS FROM THE G.L.O. SURVEY, AGRC DIGITIZED MAP,  
AND OTHER SOURCES

# SECTION 17 T26S R26E SLM

SCALE: 1" = 400'

THIS PLAT IS MADE SOLELY FOR THE PURPOSE OF ASSISTING IN LOCATING THE LAND, AND THE RECORDER ASSUMES NO LIABILITY FOR VARIATIONS IF ANY, WITH AN ACTUAL SURVEY.

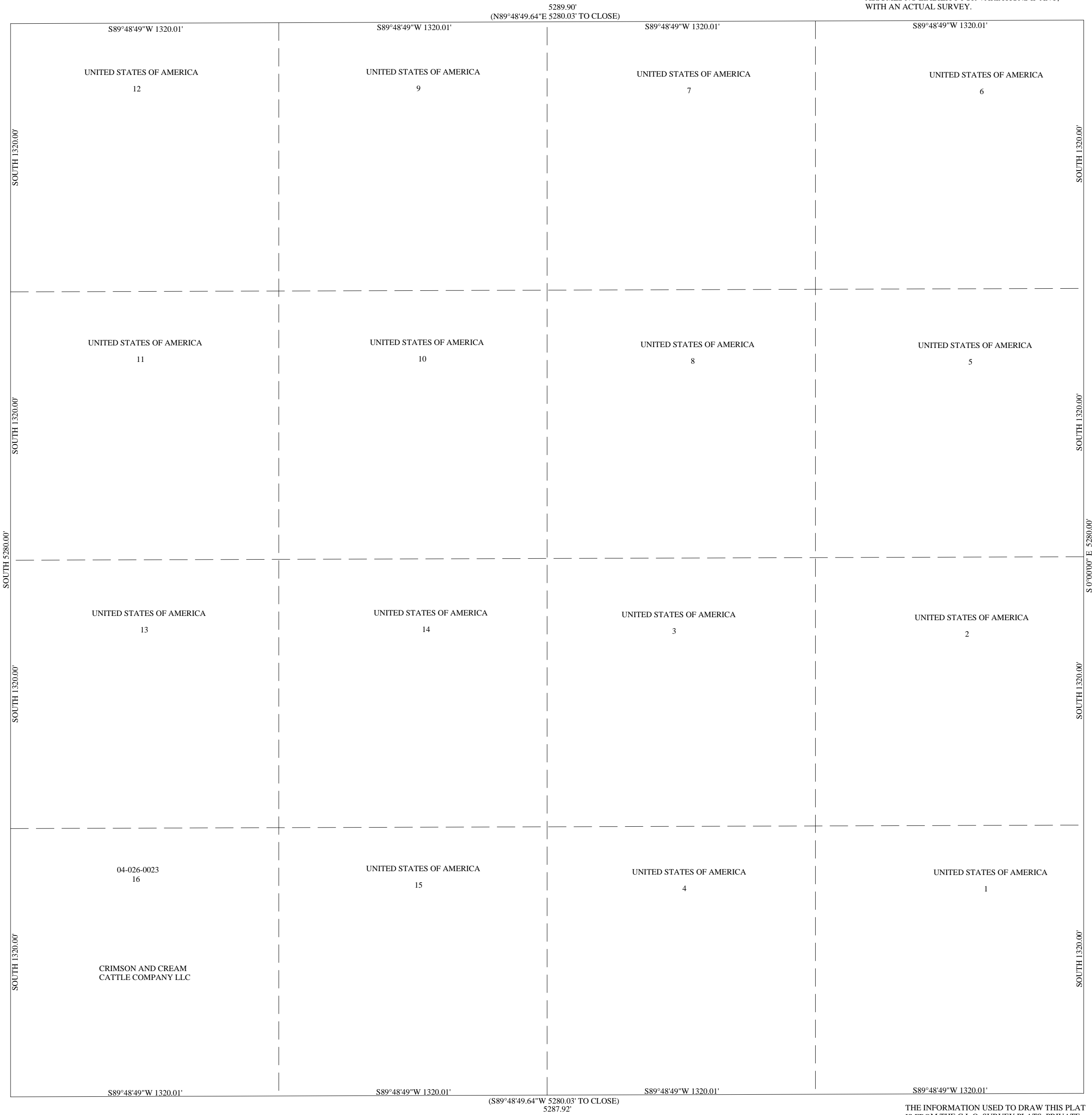

# SECTION 18 T26S R26E SLM

SCALE: 1" = 400'

THIS PLAT IS MADE SOLELY FOR THE PURPOSE OF ASSISTING IN LOCATING THE LAND, AND THE RECORDER ASSUMES NO LIABILITY FOR VARIATIONS IF ANY, WITH AN ACTUAL SURVEY.

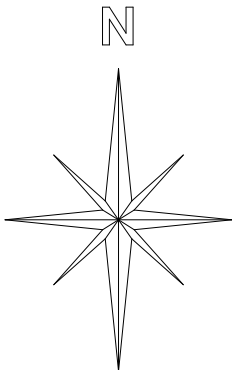

THE INFORMATION USED TO DRAW THIS PLAT IS FROM THE G.L.O. SURVEY PLATS, PRIVATE SURVEYS AND MYLAR PLATS LOCATED AT THE RECORDERS OFFICE

SECTION 19 T26S R26E SLM

SCALE: 1" = 400'

THIS PLAT IS MADE SOLELY FOR THE PURPOSE OF ASSISTING IN LOCATING THE LAND, AND THE RECORDER ASSUMES NO LIABILITY FOR VARIATIONS IF ANY, WITH AN ACTUAL SURVEY.

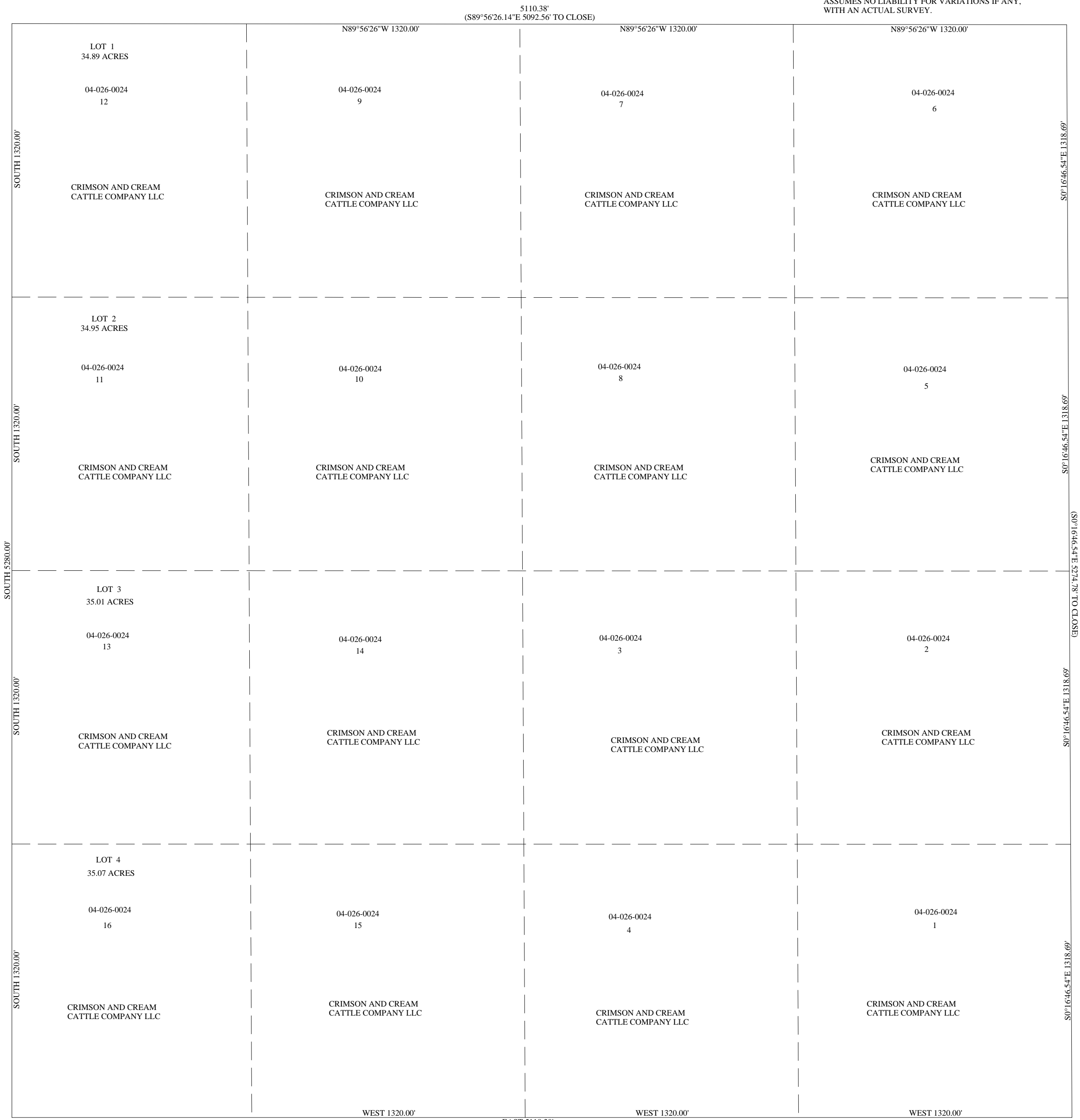

THE INFORMATION USED TO DRAW THIS PLAT IS FROM THE G.L.O. SURVEY PLATS, PRIVATE SURVEYS AND MYLAR PLATS LOCATED AT THE RECORDERS OFFICE



SECTION 30 T26S R26E SLM

SCALE: 1" = 400'

THIS PLAT IS MADE SOLELY FOR THE PURPOSE OF ASSISTING IN LOCATING THE LAND, AND THE RECORDER ASSUMES NO LIABILITY FOR VARIATIONS IF ANY, WITH AN ACTUAL SURVEY.

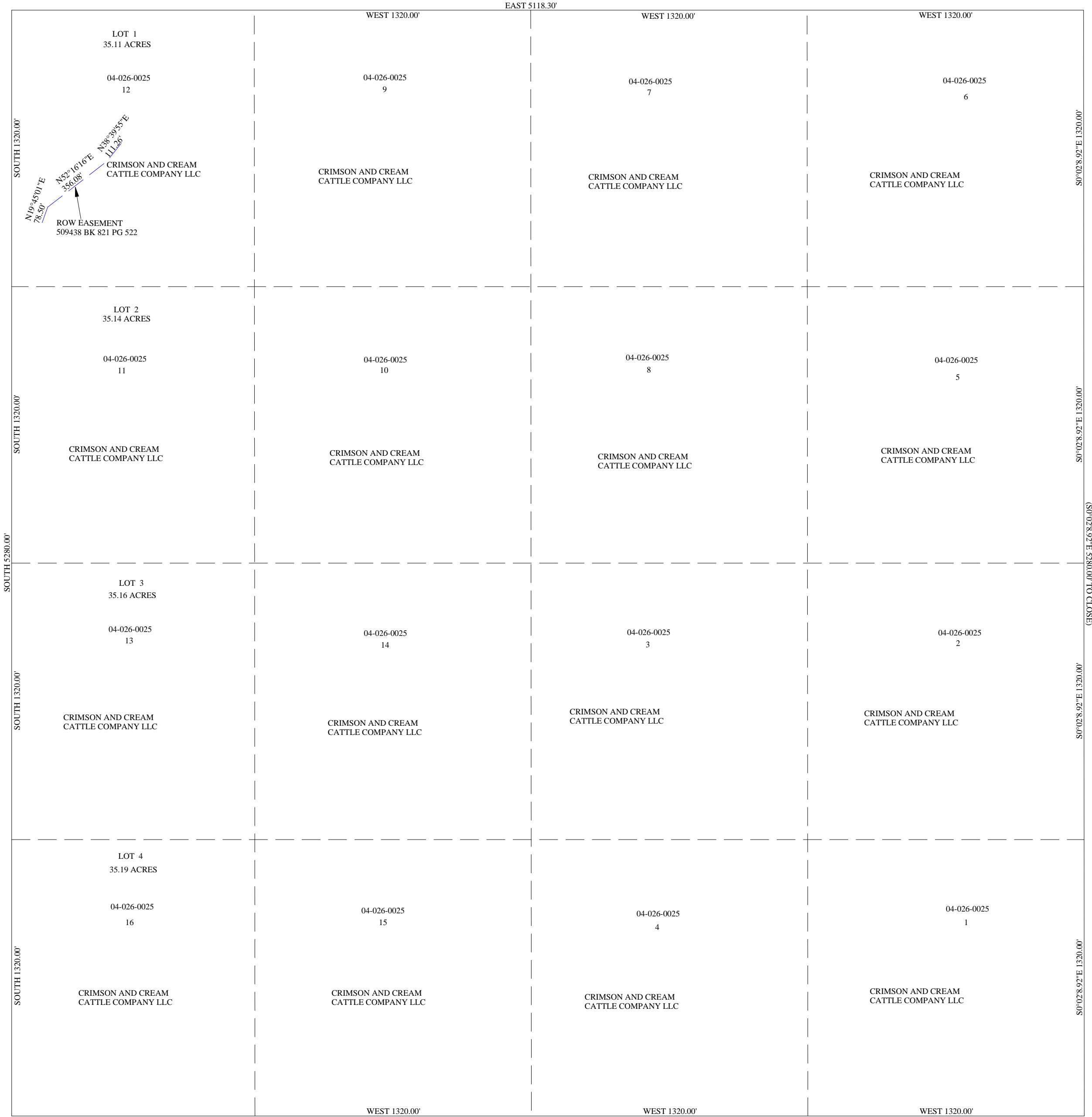

SECTION 31 T26S R26E SLM

SCALE: 1" = 400'

THIS PLAT IS MADE SOLELY FOR THE PURPOSE OF ASSISTING IN LOCATING THE LAND, AND THE RECORDER ASSUMES NO LIABILITY FOR VARIATIONS IF ANY, WITH AN ACTUAL SURVEY.

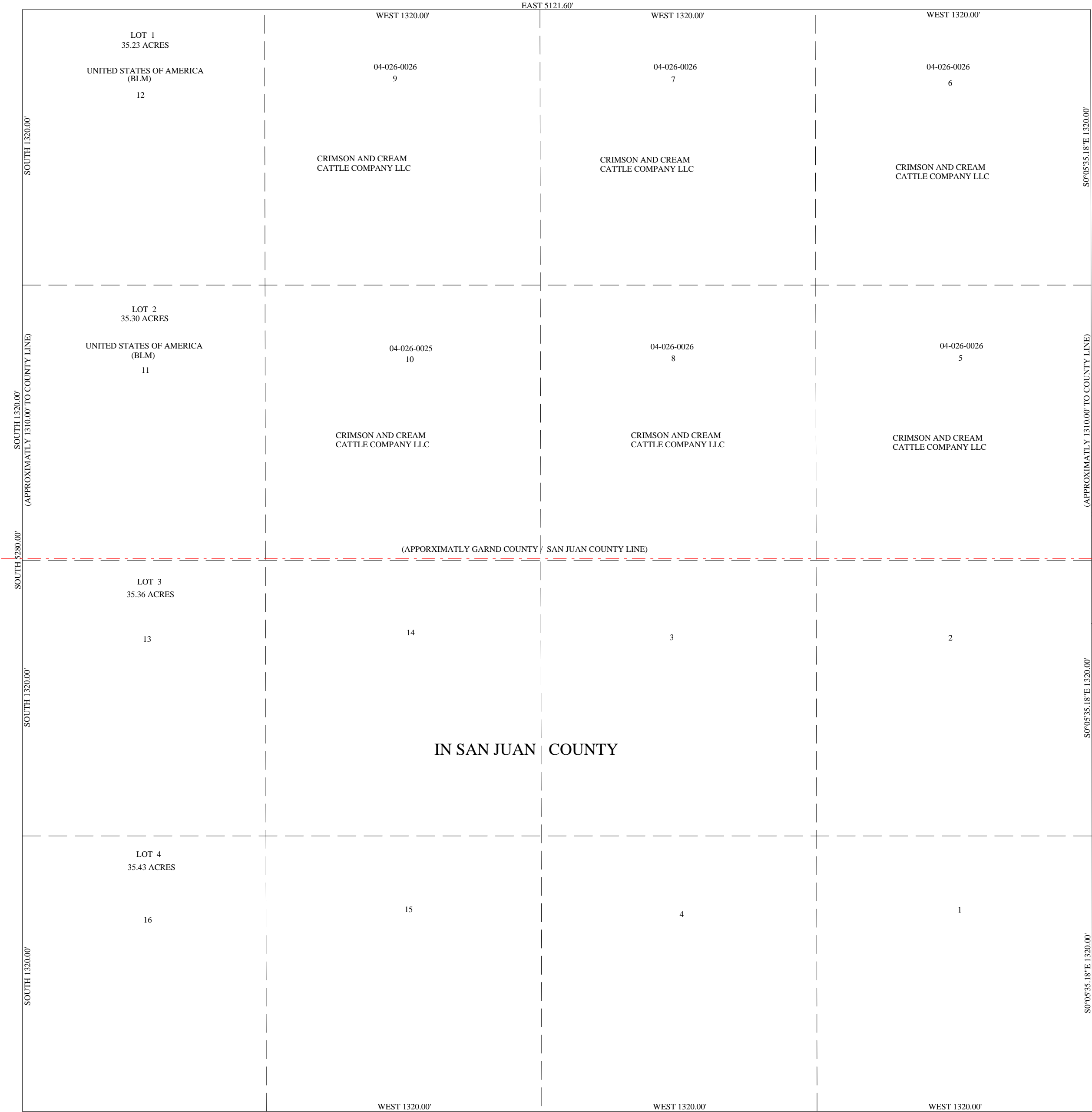

THE INFORMATION USED TO DRAW THIS PLAT IS FROM THE G.L.O. SURVEY PLATS, PRIVATE SURVEYS AND MYLAR PLATS LOCATED AT THE RECORDERS OFFICE

# SECTION 32 T26S R26E SLM

SCALE: 1" = 400'

THIS PLAT IS MADE SOLELY FOR THE PURPOSE OF ASSISTING IN LOCATING THE LAND, AND THE RECORDER ASSUMES NO LIABILITY FOR VARIATIONS IF ANY, WITH AN ACTUAL SURVEY.

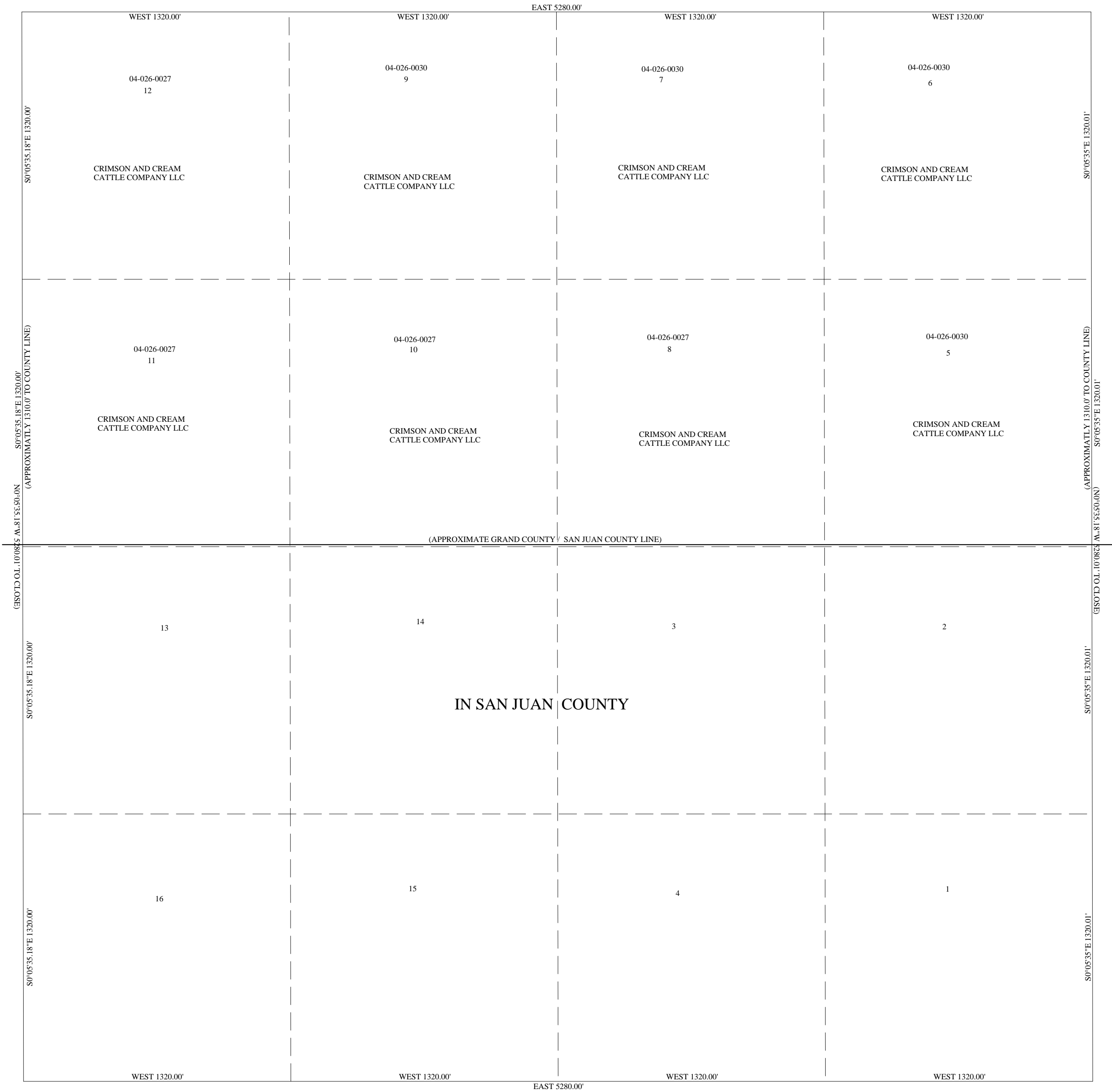

THE INFORMATION USED TO DRAW THIS PLAT IS FROM THE G.L.O. SURVEY PLATS, PRIVATE SURVEYS AND MYLAR PLATS LOCATED AT THE RECORDERS OFFICE